# SINCLAIR user

AUGUST 1988 No 77 HFL7.90
£1.50

**NEW SINCLAIR! FULL DETAILS!**

# VIRUS IT'S A KILLER!

**IF NO TAPE IS ATTACHED HERE TELL YOUR NEWSAGENT IMMEDIATELY!**
(SU=MC²)

THINK YOU'VE SEEN EVERYTHING FOR THE NICE THINGS YOU'VE BEEN SAYING ABOUT THE MAGAZINE RECENTLY – NOW WE'RE GOING TO TRY EVEN HARDER! OTHER MAGS WATCH OUT.

**SIDE A**

## FULL PRICE GAME!

**ASTRO-CLONE**
HEWSON'S FORGOTTEN MASTERPIECE

+ LOAD & GO POKES (SEE PAGE 8)

**SIDE B**

## THE ACTION DEMOS

**VIRUS**
MOTORBIKE MADNESS!!

**BARBARIAN II (FIRST LOOK)**

**SPECTRUM GAMES ARE GO**
WHERE TIME STOOD STILL
NIGHT RAIDER★HOT SHOT★FURY
WIN: HARRISON FORD(?)●A +3
DOUBLE DRAGON – HOT POOP!
**R-TYPE – IT'S AWESOME**

# ACADEMY RIVALRY

JU
WA

COMBAT SCHOOL

Konami's arcade hit now for your home micro and already a No. 1 hit. Seven gruelling events featuring the Assault Course, Firing Range, Arm Wrestling and Combat with the instructor himself! Combat school throws down the challenge to the toughest of thoroughbred gamesters – but if you don't make the grade you're out!

© 1987 Konami

PLAT N

Special boxed pack containing FREE film poster, ga and audio cassette of Smokey Robinson's "Tracks Capturing the intimidating mood of conflict within Platoon has been hailed as "Best Film Tie-In to dat program has received brilliant reviews on all forma Lead your Platoon deep into enemy territory, you c feel the humidity, sense the threatening dangers a enounter the enemy and his many booby traps. Ha at your peril! Enemy soldiers lunge at you from the can find vital information. If you come out of this a

© 1986 Hemdale Film Corporation. All Rights Rese

# GAMES OF COMBAT, F

**COMBAT SCHOOL**

SPECTRUM 7·95 AMSTRAD 8·95

SPECTRUM COMMODORE

ALSO AVAILABLE ON AMIGA & PC+ COMPATS.

**PLATOON**

9·95 SPECTRUM COMMODORE ASTRAD

OCE

Ocean Software Limited · 6 Central Street · Manchest

# NGLE ARFARE

# SCI-FI SURVIVAL

me picture
f my Tears
the jungle
e" – the
ts.
n almost
you
ing found the underground maze of tunnels, enter
murky waters within, but this is the only way you
ive, you'll be just one of the few!

ved

GRYZOR

A superb conversion for your home micro of Konami's arcade blockbuster. Featuring all the game-play of the arcade original, Gryzor takes you into a thrilling alien world of force fields, fanatical guerillas and strange enemy defence systems – but you have the fire-power and maybe, with a 'little' skill, grit and split second timing, you can infiltrate the aliens' headquarters. Play Gryzor once and you'll be hooked!

© 1987 Konami

# FIT ONLY FOR HEROES

ocean

**GRYZOR**
SPECTRUM 7·95 AMSTRAD 8·95
SPECTRUM COMMODORE
ALSO AVAILABLE ON
AMIGA & PC+ COMPATS
**PLATOON**
IS ALSO AVAILABLE ON
ATARI ST, AMIGA &
PC+ COMPATIBLES

r · M2 5NS · Telephone: 061 832 6633 · Telex: 669977

# PREVIEWS 84

We got lots and lots, despite it being the middle of summer and nobody's releasing anything. Best of all we got a grat big *R-Type* preview with lots of pictures! Other great stuff: *Typhoon*, *Carrier Command* and loads more . . .

SINCLAIR user

EDITOR **Graham 'El Presidente' Taylor** DEPUTY EDITOR **Jim 'Paccino' Douglas** PRODUCTION EDITOR **Tamara 'Don't you point that thing at me' Howard** ART EDITOR **Gareth 'Get rhythms' Jones** DESIGNER **Andrea Walker** ADVENTURE **The Sorceress** ZAPCHAT **Jon Riglar** TECHNICAL **Andrew Hewson, Rupert Goodwins** CONTRIBUTORS **Tony 'Metallll!' Dillon, Chris 'I'll have that one' Jenkins** ADVERTISEMENT MANAGER **Katherine Lee** DEPUTY ADVERTISEMENT MANAGER **Margaret 'Oh come on' Caddick-Adams** ADVERTISEMENT EXECUTIVE **Alison Morton** AD PRODUCTION **Emma Ward** PUBLISHER'S ASSISTANT **Debbie Pearson** PUBLISHER **Terry Pratt** MARKETING **Clive 'I'm on that one' Pembridge**

Phone: **01-251 6222** Fax: **01-608 2696**

EDITORIAL AND ADVERTISEMENT OFFICES: **Priory Court, 30-32 Farringdon Lane, London, EC1R 3AU**

THIS MONTH'S COVER: **Jim McMorrow**

Printed by Nene River Press, Woodston, Peterborough

Distributed by EMAP Publications Ltd.



© Copyright 1988 Sinclair User



ISSN No 0262-5458

SUBSCRIPTIONS ENQUIRIES: **0858 410510**

24 HOUR ORDER LINE: **0858 410888**

BACK ISSUES: **Back Issues Department (SU), PO Box 500, Leicester LE99 0AA**

## SOFTWARE

### ARCADE


| | |
|---|---|
| T-WRECKS | 12 |
| 3-D STOCK CAR | 24 |
| VIRUS | 27 |
| WORLD GAMES | 29 |
| WHERE TIME STOOD STILL | 42 |
| THE FURY | 45 |
| ROCKFALL | 46 |
| KUNG FU | 46 |
| NIGHT RAIDER | 57 |
| TERRAPODS | 59 |
| HOT SHOT | 59 |
| EMPIRE STRIKES BACK | 60 |

# COVER GAME 26

When the world saw **Zarch** on the Archimedes, it was said it could never be converted. But, it could, it was and it's been renamed **Virus.** We got our little paws on it and lo, we were amazed! Read all about it and check out the demo on tape

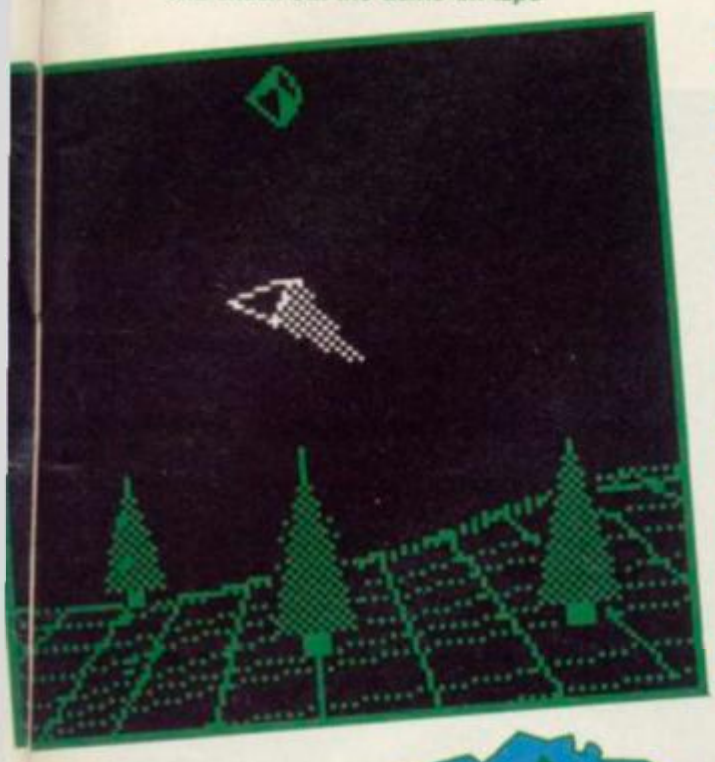

# COMPETITIONS
## We got 3!

★★★★★★★★★★★★

***1) Win Harrison Ford!*** *20*

**What's the best way of celebrating** Where Time Stood Still **– a game (a bit) like the Indiana films? Simple, you win the chance to look (a bit) like ole' Harrison himself. Fab gear worth loadsadosh!**

★★★★★★★★★★★★

***2) Win a +3*** *40*

**. . . and lots of** Dark Side **loot, including a keyring!**

★★★★★★★★★★★★

***3) Empire Strikes Back*** *47*

***Compo***

**Win lots of videos and posters**

★★★★★★★★★★★★

# MEGATAPE 6 8

**More and more! When other people aren't doing any tapes at all here we are at Sinclair User giving you more different things than ever before! Side A has Hewson's 3-D masterwork *Astro Clone* and the usual Pokes. Side B is a bumper Demos Special! A Playable Demo of *Motorbike Madness* from Mastertronic – loads of action, then you get two scrolling, moving totally wonderful additional demos of, first of all the totally wonderful *Virus* and then last, but not least, the equally wonderful *Barbarian II* – see it in action for the first time! Generous to a fault I call it**

# CONTENTS

## STRATEGY AND SIMULATION


ON THE BENCH 46
EVERY SECOND COUNTS 32
EURO 5-A-SIDE 36


## ADVENTURE


MIND FIGHTER 69
BARD'S TALE 89

## REGULARS


Zapchat 14
Tell it to the Bear 22
True Stories 30
Charts 34
Smash Coupons 38
Write Stuff 54
How the Hell 62
Blueprint 66
The Sorceress 70
Play by Mail 72
Outlands 74
Code Talk 77
Compo Winners 80
Coin-Ops 82
Next Month 98


# SPECTRUMS 14 THROUGH THE AGES

**Ever wondered what people did with their Spectrums before Margaret Thatcher came to power? We tell you – the results may astound you – or not**

# JOYSTICK REVIEW 46

**OOer what's this weird transparent thing? We check out some very serious looking joysticks indeed . . .**

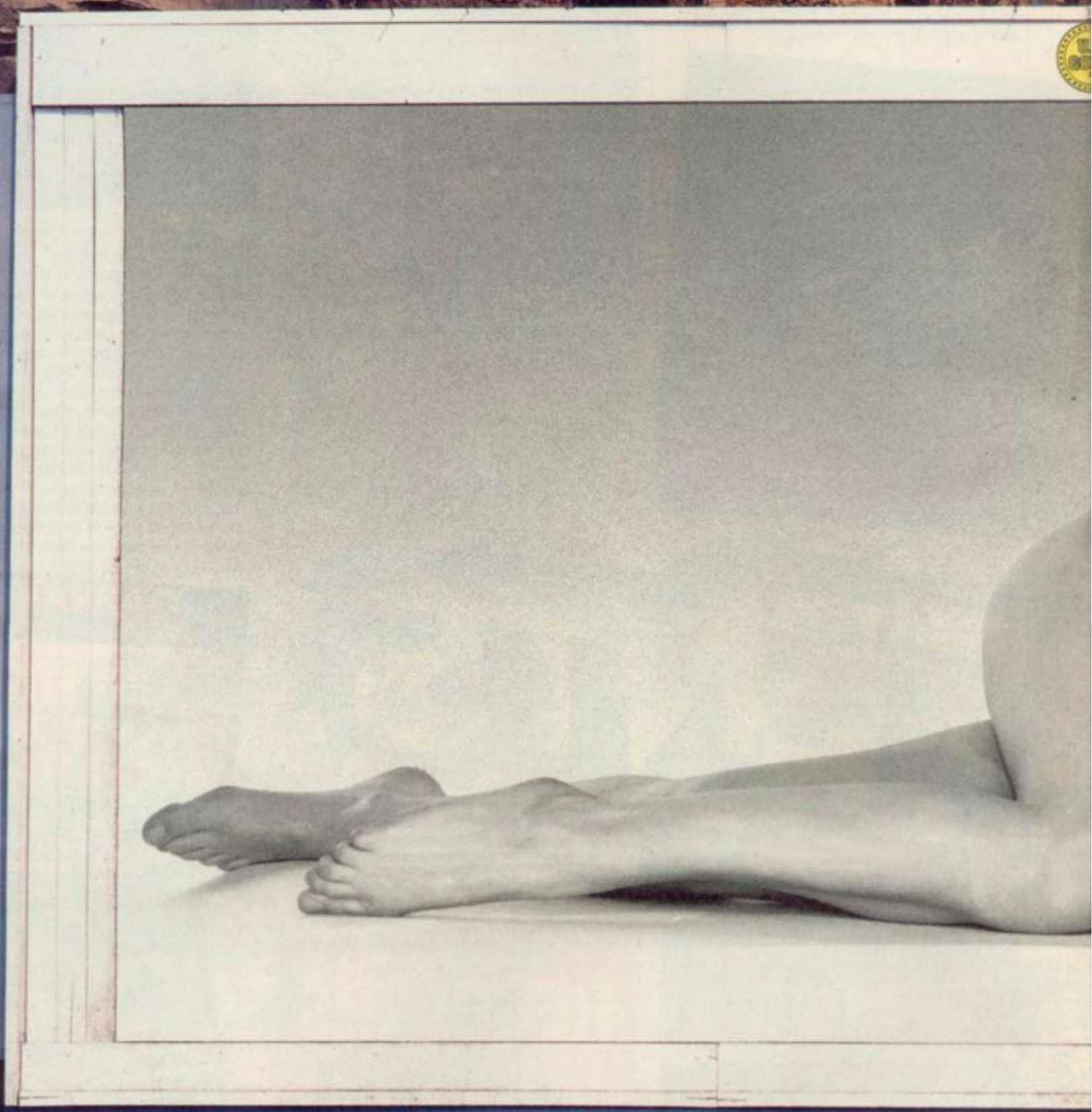

PSYCHO PI

*"I know which one I'd rather play with."*
*"Yes, but have you seen the reviews for Psycho Pigs UXB?"*

GS UXB

# MEGA TAPE 6

## FULL PRICE GAME + POKES + DEMOS VIRUS *MOTORBIKE MADNESS* & BARBARIAN II

## FULL PRICE GAME!

**Now we all know that it isn't possible to put a full price game on a magazine that costs £1.50p don't we? Yep we thought so too. We were wrong. Astro-Clone is a full price game and is on this month's cassette. It's a fully fledged, multi-level, 3D and 2D space shoot-em-up and adventure in one and when we reviewed it we gave it five stars out of five (those were the days!)**

**Now it must be admitted that Astro-Clone never had the success it deserved and chances are 99% of you have never even heard of it. There are a few 'forgotten classics' around and we hope to give you another chance to play some great games on later tapes. Check out FORGOTTEN CLASSICS 1 – ASTRO-CLONE.**

**Astro Clone** is a blast from the past in every sense of the word. A cross between a horizontally-scrolling shoot-'em-up and a complex mapping adventure, it will keep you waggling your joystick until you go barmy.

You're a clone; the product of a crack team of soldiers, scientists and technicians, squashed into one being and reproduced exactly like a photocopy. Your task is to defeat the Seiddabs (it's almost Baddies backwards, geddit), by searching out their supply bases and destroying their launch computers. The Seiddabs, of course, just sit there giggling. No they don't, they try their darndest to blow you to bits.

The first section of the game allows you to deploy your forces around the galaxy. Then you warp to a chosen sector, and do battle with the Seiddab ships in an exciting **Defender**-like sequence.

Defeat the ships, and you get through to a Seiddab base. Here you must move through the many chambers, seeking out oxygen supplies, picking up objects which will help you to find the central computer, and using your laser to fight off roving alien guards.

Solve the puzzles and destroy the base computer, and you get to fight your way through to the next base.

Developed from the massive hits **Dragontorc** and **Avalon, Astro-Clone** is a breathtaking bit of fun which will have you biting the edge of your seat (huh?) so get the facts from the Control Box, slam it in your tape deck and prepare to boogie.

You have fifteen clone ships with which to conquer the twenty-four star sectors. You can use keyboard or joystick to control your clones. There are three phases; **Strategic, Space Combat** and **Ground Combat**. After selecting your control method on the opening screen,. move your clone to the console to take off. Enter a stargate to enter the **Strategic phase.**

Sectors with your ships are coloured yellow. Seiddab sectors are green. Current sector is white. Numbers in the boxes show the numbers of your ships and the Seiddabs.

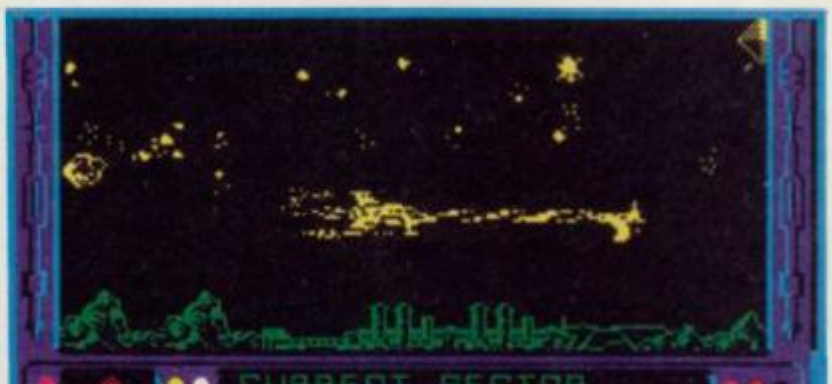


To move a ship, lock on by placing the white highlight over a sector and press *Fire*. Move it to any other sector connected by a Stargate, and press *Fire* to unlock. The prompts will help you. You gain a new ship each time you score 1,000 points. End the phase on a sector containing both your own and Seiddab ships by placing the white highlight over it and pressing *Fire*. In the **Combat phase**, the screen display shows the number of your own and Seiddab ships in the area. Use the UP/DOWN/LEFT/RIGHT/FIRE controls to destroy enemy ships. If the sector contains a starbase, a small satellite will fire at you. Dock with it after destroying all the defences and cruisers. Alternatively, you can return to the **Strategic phase** by entering the pulsing diamond-shaped Stargate.

In the **Ground combat phase**, you appear in your ship. To the right is the take-off console. To the left is the beam-down control.

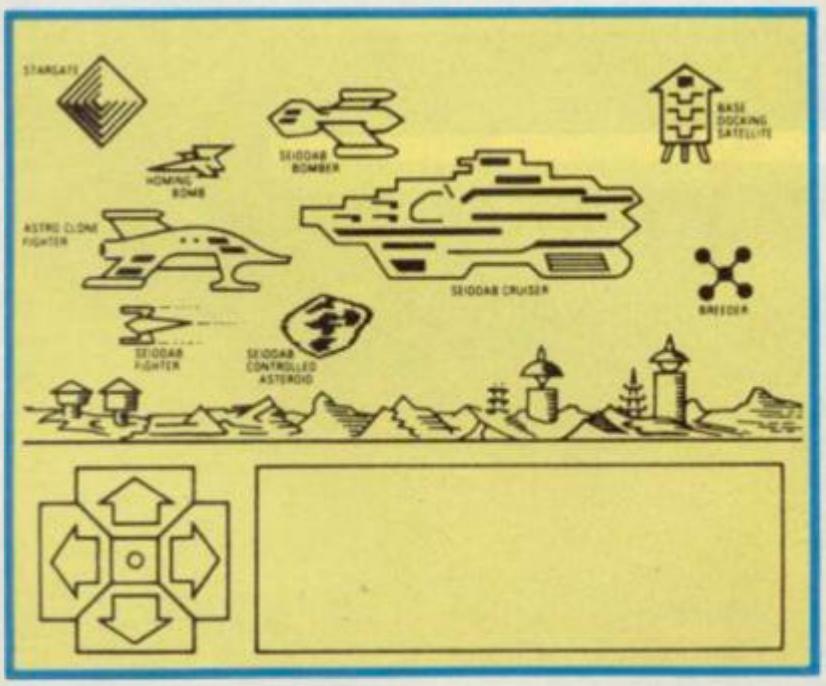


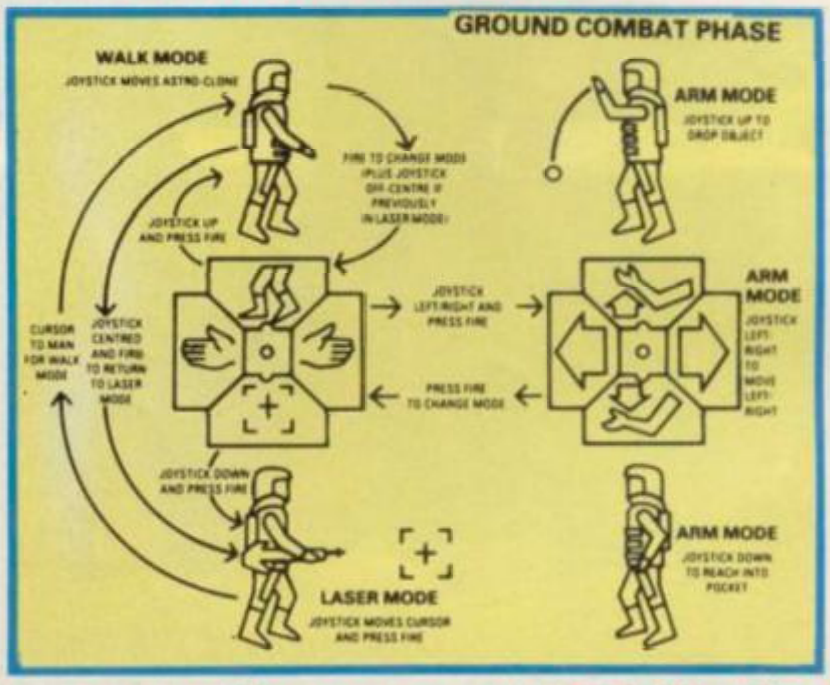
GROUND COMBAT PHASE
WALK MODE
JOYSTICK MOVES ASTRO-CLONE
FIRE TO CHANGE MODE (PLUS JOYSTICK OFF-CENTRE IF PREVIOUSLY IN LASER MODE)
ARM MODE
JOYSTICK UP TO DROP OBJECT
JOYSTICK UP AND PRESS FIRE
JOYSTICK LEFT/RIGHT AND PRESS FIRE
ARM MODE
JOYSTICK LEFT-RIGHT TO MOVE LEFT-RIGHT
CURSOR TO MAN FOR WALK MODE
JOYSTICK CENTRED AND FIRE TO RETURN TO LASER MODE
PRESS FIRE TO CHANGE MODE
JOYSTICK DOWN AND PRESS FIRE
ARM MODE
JOYSTICK DOWN TO REACH INTO POCKET
LASER MODE
JOYSTICK MOVES CURSOR AND PRESS FIRE

# TEN FANTASTIC POKES!

Yeehah! Ten more totally original Pokes! There's no stopping Singh now! You know the routine – load up this section, and after reading the fabulous rolling Singh-speak, select the game you want Poked from the menu. Then you just load up your copy of the game, when it's loaded Bob's your Monkhouse – infinite whatever.

**THIS MONTH'S POKES**

**1 Beyond the Ice Palace**
**2 The Fury**
**3 Cerius**
**4 Hercules**
**5 Football Manager II**
**6 Ninja Scooter Simulator**
**7 European 5-a-Side**
**8 Brat Attack**
**9 Skate Crazy**
**10 Gryzor**

(Actually we also sent Adrian **Alternative World Games** but he refused to Poke it . . .)

Ker-phooar! Look at the graphics on that! Wahayy! Yup. It's Barbarian II from Palace. See the horrible eye! The monsters! Wonder how the clothes are kept on!

And if you've found it on your tape yet, you'll already have discovered that you can watch a fantastic action sequence as the Barbarian fights his way through multiple underground catacombs and chambers, hacking and slashing away at the evil cronies of Drax the Sleazy.

When the game comes out, you'll be able to decide whether you want to play either Barbo or Princess Mariana and you'll have to make your way across desert wastes to Drax's castle and then finally down, down, down to the dungeons where the final confrontaton takes place.

There are three demos, each showing slightly different combat routines, and if you're not bowled over by the graphics, we reckon you must be bonkers■

Blummin O'Lordy! It's **Motorbike Madness** from Mastertronic! And it's playable and everything! Yes. We've got hold of it and no-one else has, so phner to them.

The idea is to guide your super trials bike over the toughest obstacle course ever invented, up ramps and over bridges, through trees and across streams. It looks a bit like a cross between **Glider Rider** and **Eddie Kidd's Jump Challenger**.

Binary Design have kindly put together the demo for us, and the full thing will appear from Mastertronic later this year.

By using the rotational controls and the throttle you've got to make your way from the top of the man-made course all the way to the bottom through a series of marker flags.

Getting the hang of controlling the bike will take a while, but once you've mastered this aspect, you'll be hairing around like nobody's business, pulling wheelies and jumping over ramps.

If you seem to get stuck at the very beginning of the game, try and head towards the left hand side of the screen and things will soon get moving.

Remember that you can't ride up the screen – you can only head downwards and across (from East to West through South on the compass, if you know what I mean) so you'll have to be careful not to miss any gates.

Even so, it's just a demo, so the whole point is to experiment as much as you like – so get your throttle open and get started!■

*Virus* is a convertion of an unconvertable game – *Zarch*. Not only that, but it was written by a Steven Dunn. Who has never written a program before! Can't believe it? Load up the demo, read the following idiotically simple instructions and you'll have to...

● OK, Sit back and relax – watch *Virus* in action. The hottest new game around is action demoed on the hottest Spectrum magazine around. Watch the way the landscape rises and falls.

● Watch the alien ship get wasted!

● Gain vital clues as how to control the ship expertly for when you buy the real thing!

There are two demos which run alternately. After you have loaded the game, press any key to start the demo running■

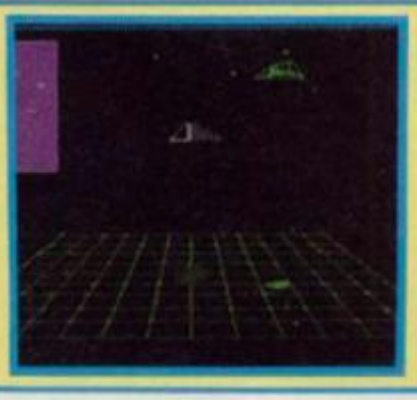

cut fold fold cut

ASTROCLONE MEGATAPE 6

OOER! SORRY! TAPE 6 GOT SO CRAMMED WE HAD TO CHANGE THE RUNNING ORDER AT THE LAST MINUTE VIRUS IS NOW ON SIDE A!

cut fold fold cut

Against a silver moon ...
an awesome shape emerges ...
rumbling towards its destiny.

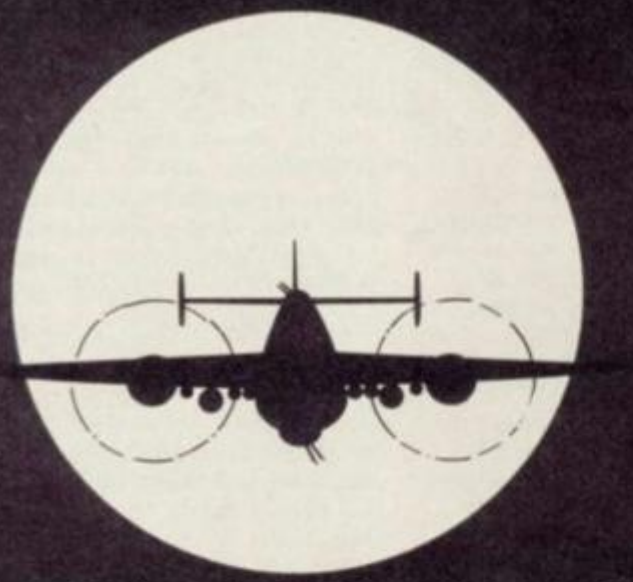

NIGHT RAIDER

STRATEGY SIMULATION

CBM 64/128
£9.99 cassette £14.99 disk

Atari ST
£19.99 disk

Amstrad
£9.99 cassette £14.99 disk

IBM
£19.99 disk

Gremlin Graphics Software Ltd., Alpha House

**50,000 tons of awesome power knifes its way through an ink black sea!**

...tari ST Version.

ACTION DESTRUCTION

Spectrum
£9.99 cassette £12.99 +3 disk

Amiga
£19.99 disk

Apple
£19.99 disk

GREMLIN

10 Carver Street, Sheffield S1 4FS. Tel: 0742 753423

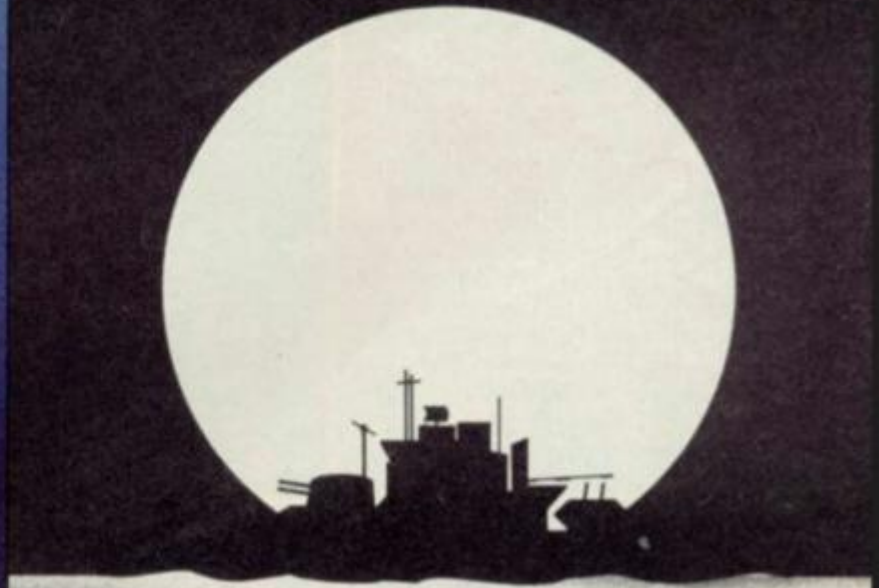

NIGHT RAIDER

# GAMES REVIEW

Berriliant! This isn't just one of my favourite Gremlin Games for ages, it's one of the best Spectrum games I've played for ages. **T.Wrecks** combines spectacular gigantic graphics with some quite astoundingly violent action in the best eat-'em-up this side of **Rampage.**

For what has to be the umpteenth time ever (well, the second) you get to play a Godzilla-like Tyrannosaurus Rex in a desperate bid to destroy, punch, tail-whip, eat and burn his/her way through all of the major cities of the world. The seaside, Nintendo Village (are they really allowed to use that?) and many more.

Destroying cities, however, is not a task to be sniffed at. I mean, you can't expect to just walk into the middle of a densely populated area and start pulling down any nearby buildings without a little hassle from residents, passing traffic and of course, the army. Running around on the pavements (or should that be 'sidewalks'? This game has a distinctly American flavour to it) are lots of little minions, all desperately trying to avoid your gigantic feet and save their homes at the same time. Cars and buses zoom up and down the busy highways and you'll find there's nothing more fun than bending over and smashing up a busload of people for NO REASON AT ALL!!!! All good family entertainment. Still, you are not without your problems. Tanks roll around underfoot continually bombard you with shell (until you jump on them that is), helicopters zoom about the skies, dropping bullets and bombs, all hazardous to your health. The whirlybirds can be despatched with quite easily, though, by simply jumping up and eating them. Yum yum.

Unlike **Rampage,** you have more than one way to smash up a joint. You have your regular option of climbing up the side of a building and punching out the windows. You have your even more devastating breath. No, not a case of bad halitosis, but a case of traditional dragonlike fire-breathing. Finally, as an extra bonus, you have your amazingly devastatingly destructive super weapon. Your tail. Just a quick flick on most buildings is enough to send them tumbling down.

Just check out the screenshots on this page, and you'll quickly spot the most outstanding feature of the game – the graphics. I don't think I going too far when I say they are among some of the best ever seen on the Spectrum.

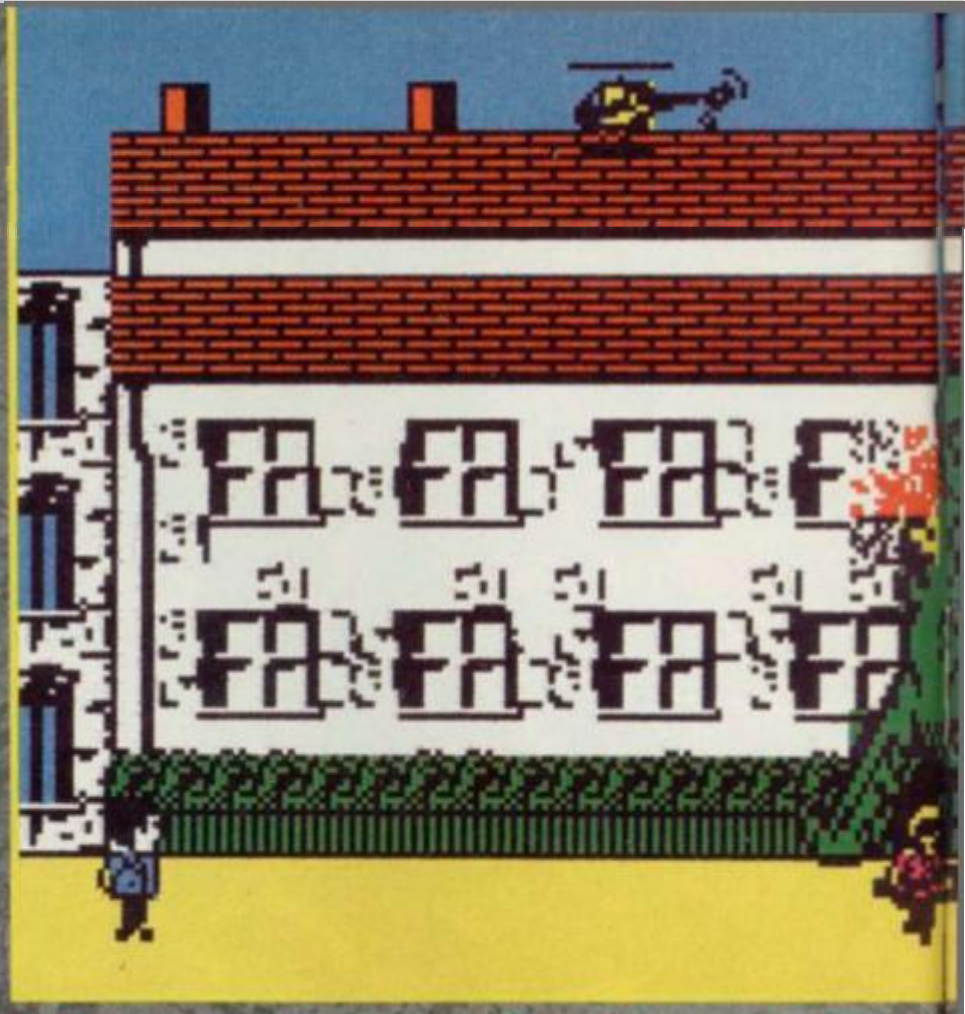

# T-W

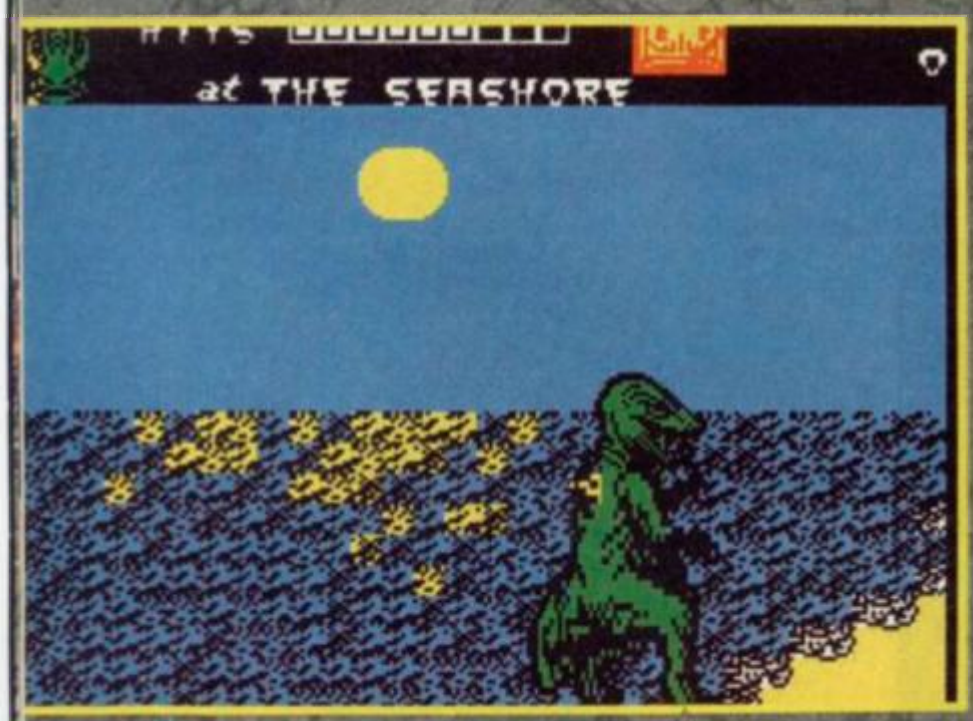


Huge multi-storey buildings that span several screens in height, tiny little people that go 'splat' when you jump on them. Vehicles that crumble into piles of useless junk with one sweep of a fist, and lots more tiny, if bloody, details make this game a delight to watch, as well as to play.

The only thing that tops the graphics, though, is the animation of the central character. It's well over half the screen in height and depicted in two glorious shades of green, there isn't an inch of his huge scaly body that isn't animated when he walks. All the moves are smoothly and beautifully depicted – just watch him leap up onto a building . . .

**HINTS AND TIPS**

- **The biggest buildings fall most easily with a tailwhip, so smash those skyscrapers**
- **Catch the parachutists to replenish your firepower**
- **Eat the people to top up your energy bar**
- **Beware of those bombs. The**

Of course, while you're doing all this damage, you're getting a lot done to you, and this is

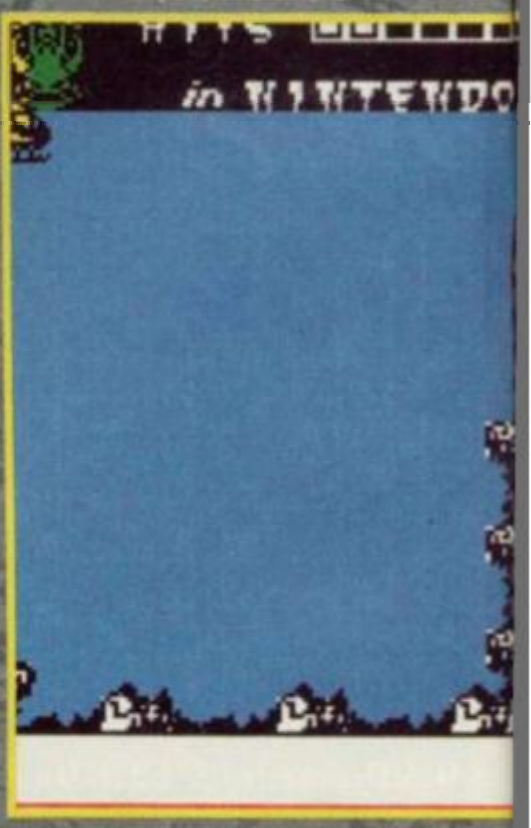

ARCADE REVIEW

## FAX BOX

**T-WRECKS** *Label:* **Gremlin** *Author:* **Beam Software** *Price:* **£8.99** *Memory:* **128K ONLY** *Joystick:* **Sinclair/Kempston**

**Graphically fantastic Rampage-a-like. Odd stick sponse quirks Otherwise flawless**

Reviewer: Tony Dillon

| GRAPHICS | SOUND | PLAYABILITY | LAST ABILITY | OVERALL |
|---|---|---|---|---|
| 98 | 70 | 83 | 89 | 94 |

10 20 30 40 50 60 70 80 90

# WRECKS



**bombs the helicopters drop are the deadliest thing in the game, so keep an eye out for them ●The best way to avoid being shot, and probably the hottest tip here, is to keep to the rooftops. By running and jumping along the building roofs, you effectively avoid all the enemy**

registered as a damage bar, which gradually drops as you take more hits, until you die,

King Kong-like – a giant green heap on the floor. You can boost your replenished energy by eating pedestrians or the occasional parachutist, don't eat the cars though as that has a very nasty effect on your health

Sound, it must be said, is nothing special, though, just boings when you jump, things when a bomb is dropped, and bangs whenever you destroy something. The dinosaur stomp effect isn't too bad though . . .

Colour has been used to very good effect, in much the same way as **Karnov** i.e. putting a border around everything, though the border isn't really so obvious on this. There is very little noticeable colour clash, and this all adds to the look and feel of the game and brings the Speccy ever closer to true coin-op quality.

If you fancy a good beat-'em-up of gigantic proportions, and you have a 128K machine (sorry, the size of the game means that there won't be any 48K version), then I can wholeheartedly recommend **T-Wrecks**. It's the one your Spectrum's been waiting for■

**NOTE: HANG ON A SEC – THE GAME IS DUE IN A MONTH OR SO.**

# JON RIGLAR — HE DOES THE BEST HE CAN, HONEST

ZAP

*Isn't summer dull? What a shambles it usually is! Thousands of girlies running around with very little on indeed trying to get a suntan before they have to go to the beach and to the beach and get totally shown because their mates have an Algenon Pantyhose Portable Solarium Mk 2. Likewise, thousands of rum coves will be lounging around in their Fat Willy T-shirts talkin' 'bout Surfboards and spewgusting pairs of shorts. But! Another delightful feature of August is the lack of decent software. Is it not one of the quietest months in the entire cosmiverse when every software house worth it's so-called salt dive into their burrows and invent their 'chart' toppin' tweetings ready to thrust at Joe Public attending the PC Show in September. Well sort of. There are a few notable exceptions such as Hewson's* Maurauder *which is bounding its way onto a fair few shelves at this very moment. And we here at* SU *have the low down for this rave shoot-up along with* Bionic Commandos *– not forgetting the best in charts, wobbly do-dahs and other interesting bits. (Weren't you fired last month? – GT)*

## *STANDBY TO ACCESS: Crazy Cars – Titus*
## *SECTION WRITER: Jon 'Bloody close shave that was' Riglar*

They came, they went 'Eeeky-eeky-eek' around sharp bends, they totally avoided hitting marble pillars in brown Cortinas, they bumped up and down over... er... bumps really. *Crazy Cars* from Titus is yet another 3-D car race game.

As with all these games, the main problem is completing each course or track within a specific time limit. Now, if you haven't cheated by using the Poke on last month's tape, you may well find this a bit of a challenge. Level 1 starts you off in the slowest car, and you have ten different tracks to complete within the limit. The main problem you'll encounter are the other cars. These will appear in front of yours and you'll find yourself catching up with them quickly. They tend to cruise about at around 150 mph and if the car you're driving is powering along at 200 there'll be a nasty incident (the Police never say there was a bloody big crash, they always call it a 'nasty incident' – and I should know about these things... cough splutter). Any road, the way to avoid crashing into the other cars and saving time is to wait around until a corner appears. Now hammer on the power and you'll find the car pushed to the outside of the corner. Keep your finger on the power and skid around the corner – you should find yourself right beside the car you're trying to overtake.

Now prepare yourself for the straight – if you have your finger on a direction key it makes sense that if the corner suddenly ends, the car will jerk (fnar) all the way across the road in that direction. So as soon as you think the corner is going to going to end, let go of the direction key and let it cruise. If you have timed everything Okay, the corner should end and you'll find yourself, and hopefully your car, zooming along on a straight. Now whack down the accelerator and zoom away from the car that is

## *STANDBY TO ACCESS: READER'S BIG FIVE (WELL SIX IN THIS CASE) SECTION WRITER: Jon 'Mr CFE 1988' Riglar*

It's an outrage! It's scandalous! Why all this woe and gnashing of teeth? Why indeed? The Big Five (well six in this case) is back! And not just that – it's back in an extended format because some 2 stroke called Russell Hicks decided he wanted to be a hip dude on the freeway to heaven and send in six games instead of five! Ooer!

1. *ACTION FORCE 2*
2. *TARGET RENEGADE*
3. *SUPER HANG-ON*
4. *QUAZATRON*
5. *ENLIGHTENMENT*
6. *ATF*

According to Russ the biggest 'gross-out bummer' (whatever that is) of a game is *Predator* from Activision. Why 10 stars? Why? (Hang on a minute this bod is trying to scrounge a fiver – the Write Stuff is at the back – GT) Gameplay is pit-level. Sound is really rather not-very-nice. (Not his words) If you fancy (and let's face it, we all do) having your chart printed in the rag, then jot down your top five plus one other game which totally stinks and send them to the usual address. People who send boring letters concerning scrolling and other stuff will be strung up.

# CHAT

beside you. If you repeat this process for all the cars that approach (and remember it can be done on both left and right handers) you should soon be ahead of the field.

Try and overtake all the cars within the first couple of tracks on each level – if you succeed in doing this, you'll find no more will appear, giving you the opportunity to keep full power on throughout the remaining tracks until you reach the end of the level. If you find yourself about to hit another car, your own car will fly into the air and land. It will slow right down to a crawl, which will give the overtaken cars a chance to catch up and crash into the back of you. So as soon as you have landed, pull the car over to one side of the road – the other cars will tend to appear in the middle, and if you move quickly enough, you may get away without any further incidents.

If you complete a level, your car will change into a faster model. You will have to start the overtaking process all over again with the probability of further cars. Also, as you probably already know, the road track also includes ramps and bumps. In later levels, ramps are placed just before a sharp corner – this will cause you to disappear off the road if you take the ramp too fast. However, if you find a ramp on a piece of straight track, you can use the extra height to leap over other cars that are in your way. Likewise, larger bumps in the road will fling you all over the shop and also over cars.

## STANDBY TO ACCESS: Ruddy Quick Tips SECTION WRITER: Jon 'Jumbly' Riglar

*Mercenary* from Novagen was released eons ago, but Simon Parker and Gregory Fisher are actu-ally the first people to scribble a note to me to say they have completed it. And here's how they did it ...

At loc 3.15 you need a pass – don't look for it as it is in a room in the hangar below – the Novadrive ship is also in it. Find the photon emitter and fly to location ****. Push key 'e' to use the elevator. Once inside, wander around until you find the two way teleporter. Use this and you should find yourself at a locked door. Crash on through it and keep going even when you find the next door. Directly in front of you now should be a door with a skull and crossbones on it. If you still have the photon emitter walk through this final door to reveal the hangar with the Novadrive ship.

There are two ways to get to the colony craft. The safest way is to fly to a very high altitude, come down on the city and you'll see 2 small dots. Aim for these and slow down as you approach – land and push key 'L' to leave your craft. Walk to the nearby separate pad, push 'E', go down in the elevator and you'll find yourself at the colony craft.

## TARGET RENEGADE . . . Imagine Section Writer: Jon 'young fella me lad' Riglar

If I was a bit of a cynic (hurrumph) I'd say that *Target Renegade* was a wee smidgen too similar to the original *Renegade* to be worth £7.95. However, the first game sold like hot poop, so it's more than likely that the latest will rocket up the chart. Once again, there are the various thugs to battle with, and here is the ultimate in guide thingies to help you on your way. (On your way, sunshine).

### LEVEL 1

This first level takes place in the multi-storey car park and there are three floors to get hammered on. At the beginning of each floor, you'll be attacked by bikers. Unless you are ready for the lads, you'll be knocked out cold immediately. A normal well timed jump kick in their direction should be enough to knock them off their bikes.

Throughout this level, high kicks are the most useful, and try to punch the villains in the head when they're on the floor. This is pretty easy, but remember that if the enemy has only been knocked down once, he'll probably knock you off when you try kneeling and punching.

As soon as the screen has been cleared, move onward and grab the extra weapon. If you manage to pick this up and use it correctly, you should gain a brilliant score and possible an extra life.

### LEVEL 2

Ooer, the seedy street is coming right up. Thousands of 'ladies of the night' rush you and generally try to bash your man up a fair bit. This is not good, so keep on the move and use the high kicks to keep the women at a distance. Don't bother trying to get in close (fwoar!) as you'll just get hammered. Likewise, don't get too close to the gang leader, who has her own weapon. If you get this weapon, make full use of it to boost your score. As the level progresses, a bloke will appear from the left of the screen and lob a bullet in your direction. The best way to avoid it is to wait at the bottom of the screen – the gang member will then appear level with you and take aim. As soon as you get a glimpse of him, rush right up to the top half of the screen. It is best to avoid the other gang member altogether until the guy with the gun runs out of bullets. He will then rush in and you can bop him in the same method as with the others. No worries until level three then.

### LEVEL 3

This is a piece of duff. Although you'll be walloped by a horde of punks, all can be knocked out using the high kick. In fact, you can just about forget about the axe in this level altogether – unless of course you're in dire need of the points to grab an extra life. The majority of the gang members are easy to beat, but try to avoid the punk who appears to be totally bald – if you get too close, he'll head butt your man.

### LEVEL 4

This is the hard one. You'll be confronted with about ten gang members, some of which are imperviable (Good gawd, that's a new one. What on earth does it mean? Ed) to the good old high kick. So, you'll just have to get your hands dirty by rushing in with all fists flying. Whatever you do, don't be banging away (ooer) when another gang member approaches, – you'll only get knocked away. Another hidden extra in this level is the dog – it'll suddenly appear from the side of the screen and lunge at Rene. The only way to destroy it, is to use the high kick and time your jump so that the mutt gets kicked in the head. The dog will also re-appear several times throughout this level, so be prepared! Also keep an eye (or two if you can manage it) on the clock as time will run out rapidly.

### LEVEL FIVEYWIVEY

OK, so at this very very moment there are probably only 2 or 3 people reading this that have actually successfully got this far in the game – so there are quite a few thousand that have cheated (I'm one now you come to mention it). Level 5 takes in the pool room where numerous ugly and generally bald thugs trudge around whacking visitors on the ehad to defent Mr Big. These guys are mean – if you get too close, one will grab your man, hold him up in the air and head butt him rather nicely in fact. Others wander around ready to thump Rene over the head with the snooker cue. Therefore, try knocking one man out and grabbing the cue before taking on the rest of the mob. The whack everyone with the cue. Pretty easy really isn't it?

# APCHAT 3

## STANDBY TO ACCESS: MARAUDER ...Hewson
## SECTION WRITIER: Jon 'Swizzed out of £15 for one poxy shirt' Riglar

If there's a game that will keep hard rocking spankers from the discos on a Friday night then it's got to be *Marauder* from Hewson. Apart from the fact that the graphics are above the norm, it's so difficult to complete that you could be playing it for months to come. But here at SU we are already bashing away at the joysticks and nearing completion just so we could give the map this month along with some tips for the difficult portions. (Of which there are swillions actually).

## LEVEL ONE

And indeed it is (as Barry Norman would no doubt say). So at the start of this level there are 2 bonus squares – if you only shoot one of them, then the chances are that you'll up with a pretty whacky item such as an extra life or smart bomb. The game has obviously been programmed so that the more bonus squares you hit, the less chance there is of gaining a good item – so don't be greedy. After wiping out a few alien types, you should arrive at a missile launcher. You can either take it out (Yak yak) straight away or wait until it has launched a homing missile – it is better to wait, and then if you survive you can destroy the missile (which should now be wobbling all over the shop totally confused) for an extra 500 points.

Further on again, you'll be attacked by a pillbox shooting in all directions, so the only way to knock it out of operation is to dodge in and out – watch out for a spinning alien which sometimes appears at this point from the left of the screen. Undoubtably the hardest part of this level is when you first encounter the following group of missile launchers. There is one in each corner of the screen and they'll do a great job in stopping your craft getting any further. And to make matters worse another spinning alien is about to appear. The trick is to keep moving in the centre of the screen and then when your craft is just diagonally adjacent to the enemy launcher tap left, fire and then tap right, fire. If you manage to do this quickly, both launchers should be knocked out without the need to stop your craft to dodge missiles.

Keep moving and a tank will appear. Stay still until the tank fires and then dodge and knock it out. You will now have a choice of two routes – either to the left of the wall or to the right. If you take the left route, you will be immediately attacked by two fast moving tanks, so whenever possible, to avoid any trouble, take the right-hand route. However, once through this area, you will need to stay to the left to avoid the tanks. From here to the level basically consists of gun emplacements to your left and right with the occasional tank blurting its way down the right-hand side. If you keep moving and dodging, there should be hardly any need to fire at all until you reach 3 barriers stretching across the screen. Situated around these is a pair of tanks which, as soon as you enter the screen, will rush forward and attack. I'll leave it up to you which of them you take out first – just react quickly!

You are now at the end of the level. You will be pleased to see a missile launcher conveniently placed in the middle of

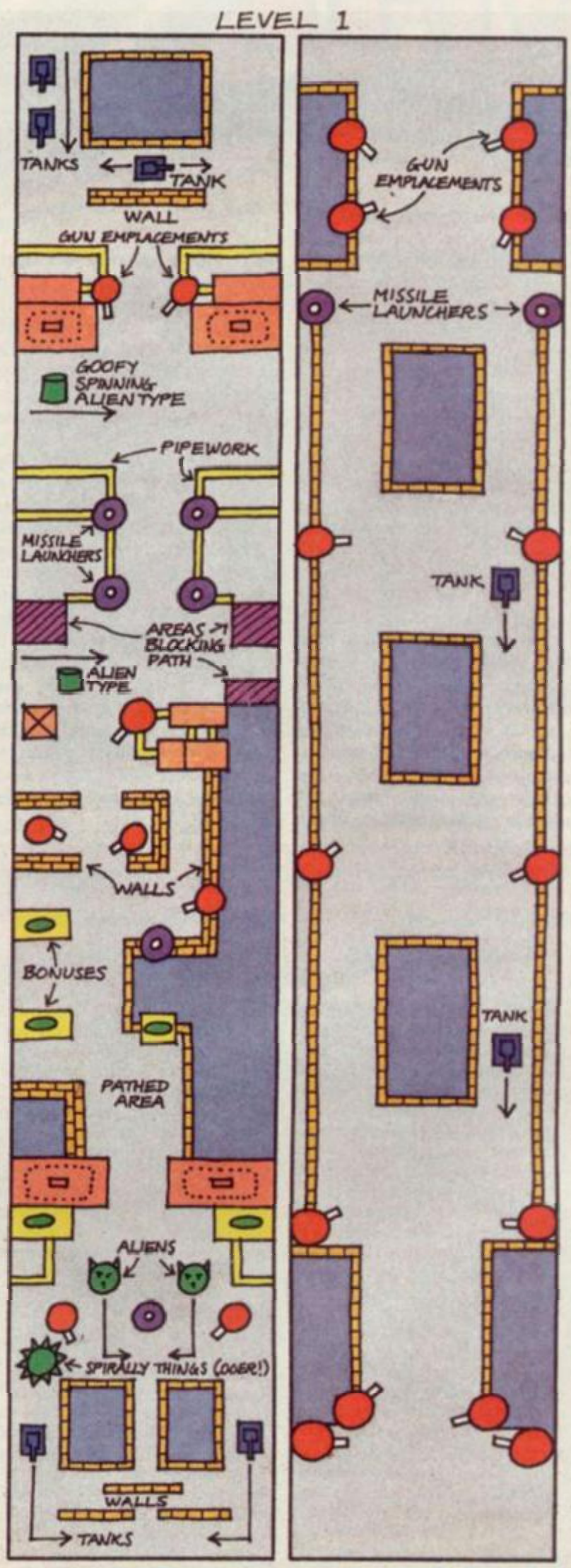

the screen – just move your craft forward so that it begins to launch missiles, and then fire until it is destroyed. Then, without moving forward knock out the other two emplacements. Watch out for any air attacks. Then once the screen is clear, move as far forward as you can get and knock out the now appearing aliens. This way there is no need to use one single smart bomb in the whole of the level. Ha!

## LEVEL TWO

Set in the desert, this level includes some completely new alien types which need to be watched carefully – one type is the roving eye (well at least that's what it looks like to me). This tends to blast at your craft immediately upon entering the screen which is a bit of a barstool, because you may be concentrating on something else at the time. (Such as turning over the music tape).

Two eyes will appear at the start – one from the right-hand side and one from the tope of the screen. Knock out the one on the right first and then move forward and knock out the one on the left. Move forward and watch out for the wobbly alien type on the track on the right. This sort of mobile alien appears rather too often, quite frankly. After a rather dodgy looking pool of water you'll come across several other track-bound aliens and then two roving eyes held in a sort of cage to the right. It is impossible to dodge these because the only other way through is blocked by a group of trees. So when approaching the set of eyes take a diagnoal slant and keep firing. If they fire back, turn around and run away as far as possible. Hopefully, after your attack one of the aliens will have been destroyed (if both have, then you're in the money). If you have one left to destroy, then retreat and stay still until it fires. Then dodge the bullet and attack again knocking it out. (All the alien types in the game will not fire until their previous shots have either left the screen or hit something). The trick here is not to get too close to any alien.

Further on there will be more sets of eyes which can easily be avoided followed by another track-bound alien. There should be no problem here until you reach the next type of alien which is the fried egg. Arriving from the right it can be easily destroyed so long as it isn't given enough time to aim and fire at your craft. One of the most interesting features in the level is the bridge – it is very heavily defended. It's best to line up with bridge and keep firing straight ahead – the alien types surrounding the bridge will not have time to hit your craft if it is constantly moving. As I have just said keep firing straight ahead (ooer what a poet) 'cause there are several rather squiffy creatures actually hanging loose on the bridge itself. Don't worry about the alien on t'other side.

The last real difficult problem in this level is the missile launcher hidden away on an island to the left of the screen. One thing to be careful is the feeling that you can ignore it and continue on with the level, because those homing missiles will catch up with you! So knock out the launcher as soon as it appears. Lastly, after a bunch of egg-type creatures and the odd track-bound alien, you'll pass through a section of walls. Placed on each wall, to your left and right, will be gun emplacements, egg-type aliens and two bonus squares. It's best to avoid these they usually contain something like 'lose life' or 'reverse' which are a pain in the bot. Instead keep moving and knock out the set of 4 gun emplacements with a smart bomb. You are now at the end of level 2. Nudge the craft forward until 2 aliens appear – knock these out and retreat. Wait until you are attacked from the air – needless to say, as soon as the aircraft drops its missile move forward and dodge it. Then nudge forward and 3 aliens will appear. Knock them out.

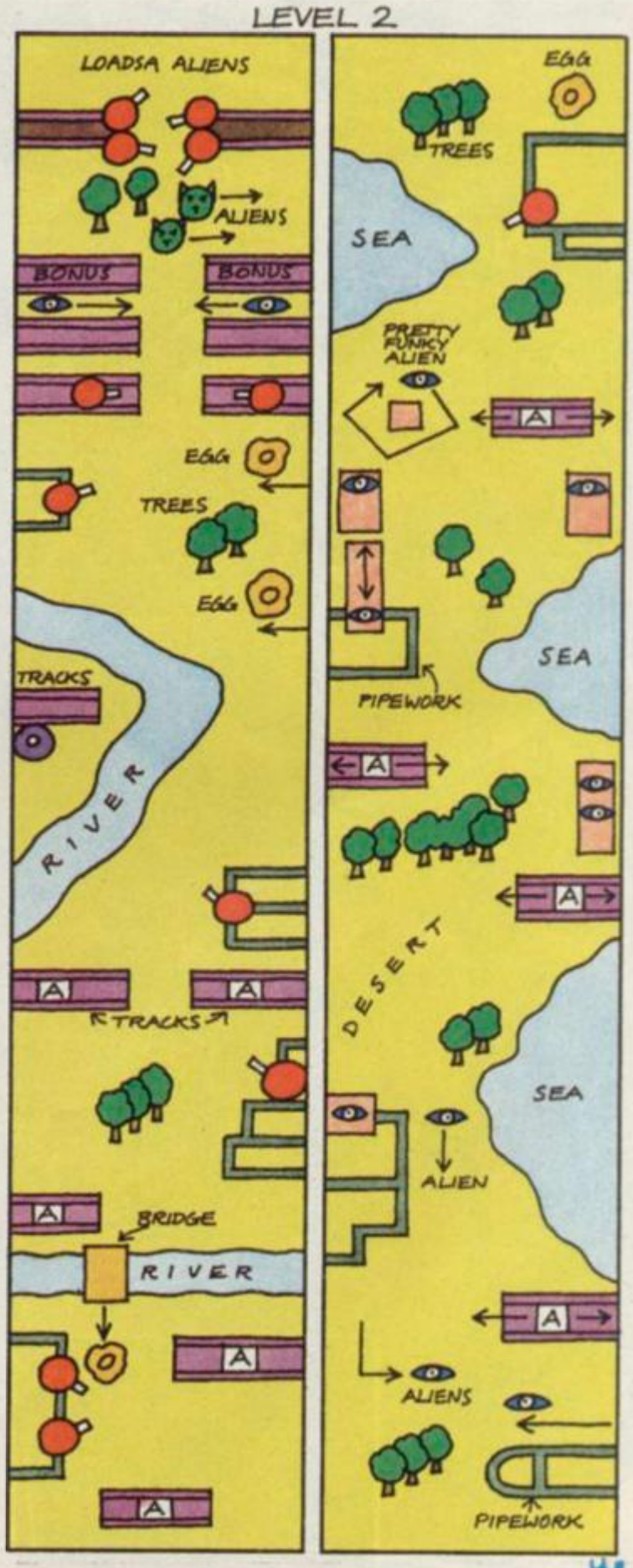


## High scores

That's it! No more! No, it's no use blaming it on the post! If you can't be bothered to send in your high scores then we might have to start offering money! (No you're fired! – GT)

*RENEGADE:* 425,900 Richard Baker
*RENEGADE:* 613,160 Richard Moss (No you can't have it, blummin' cheek!)
*RENEGADE:* 366,550 George Mills
*COMBAT SCHOOL:* 49,170 Gavin Long
*RENEGADE:* 136,400 Lee Stewart
*720°:* 247,090 Mehmet Aktulga
*720°:* 358,200 Neil McOnie
*720°:* 953,790 Glynn McOnie

# STAR WARS®

Brought to you by the team who produced the top-selling STAR WARS® game, THE EMPIRE STRIKES BACK ™ is the next stage of the unfolding drama.

This game follows the non-stop action of the movie and is a direct conversion of the famous coin-op.

The player takes the role of Luke Skywalker, piloting a snow-speeder against the huge Imperial Walkers. Darth Vader controls his forces with deadly cunning, using his Probots to search and attack the Rebel Base.

The action continues as the player becomes Han Solo in the Millennium Falcon, looking for safety in the galaxy whilst being attacked by Tie-Fighters and dodging asteroid storms.

**May the Force be with you – Always!**

Programmed by VIRTUAL GRAPHICS

® TM & © 1986 LUCASFILM LTD. & TENGEN. All Rights Reserved. DOMARK LTD. Registered User

Published by DOMARK
22 HARTFIELD ROAD
LONDON SW19 3TA
01-947 5624

STAR WARS®

# THE EMPIRE STRIKES BACK™

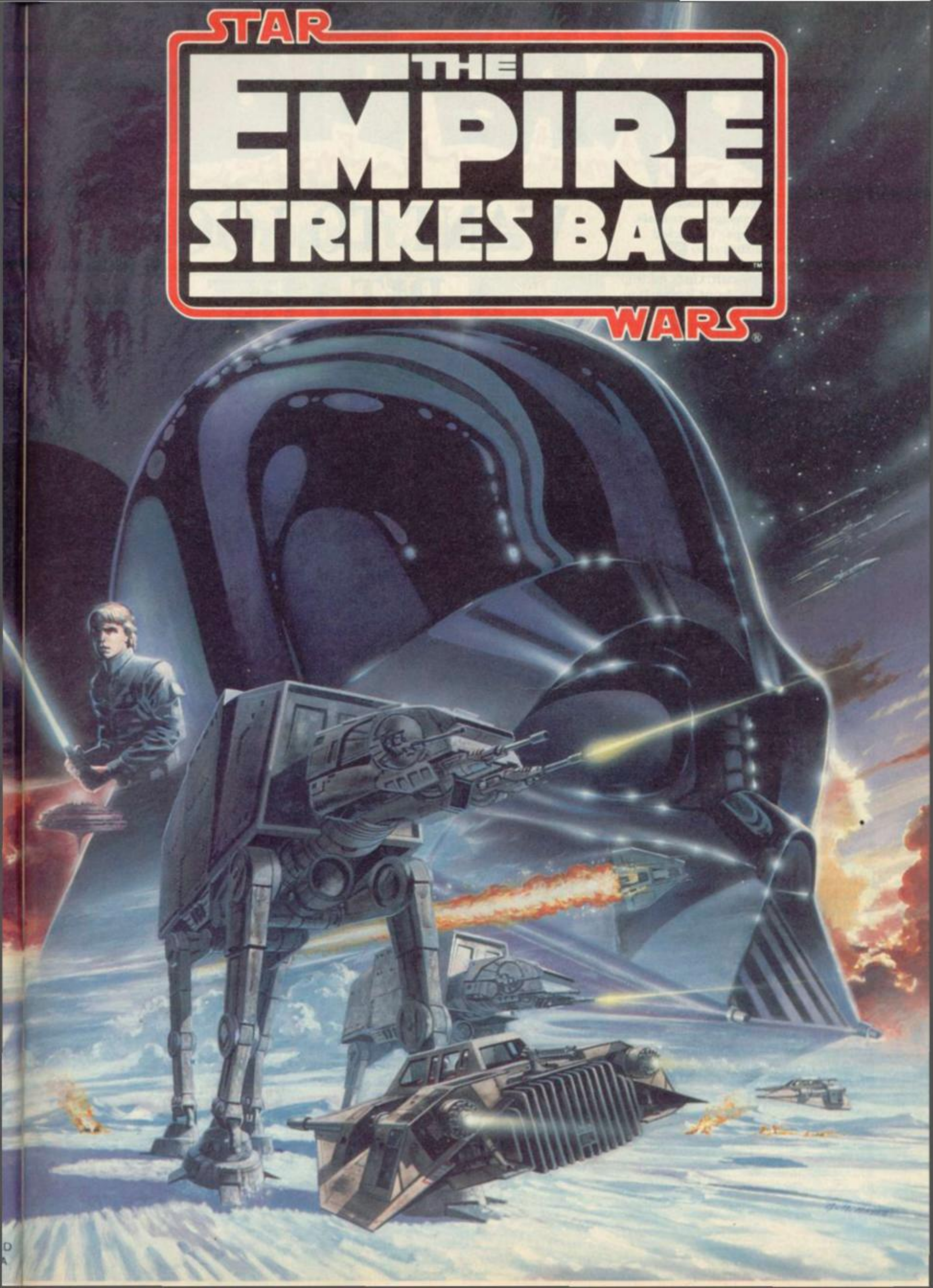

# COMPETITION

# WANT TO LOOK A BIT LIKE INDIANA JONES?

Giant rampaging dinosaurs. Rockslides. Savage cannibals. Deadly swamps. Tentacled monsters. Yes, getting into SU Towers in the morning is getting more and more difficult. Only joking! In fact we're talking about Where Time Stood Still, which is an absolutely sooper game from Ocean, and to celebrate its wonderfulness we're getting together with the boys there to offer you the chance to win a unique and exciting prize.

The main characters in Where Time Stood Still are Jarret, a tough, resourceful pilot; Clive, a podgy industrialist; Gloria, his daughter; and Dirk, her fiancé. Now we thought we'd offer you the chance to get kitted out as one of these characters, but which one? Should it be Gloria (high heels and a frock)? Or Clive (sweaty business suit)? Perhaps Dirk (crumpled dinner jacket)? Or Jarret? Pretty obvious, really, wasn't it?

So just answer the stupid questions and you could win:

***A LEATHER FLYING JACKET COMPLETE WITH INSIGNIA***
***A FLOPPY JUNGLE ADVENTURER'S HAT***
***A PAIR OF LEVI'S CHINO JEANS***
***DENIM SHIRT***
***A BIG REPLICA DINOSAUR-GUN AND ACCESSORIES***

Total value around £200, plus a copy of the game. 20 runners-up get a copy of Where Time Stood Still, but remember, it will only run on 128K Spectrums.

Fancy looking like Harrison Ford? Feel in need of a new pair of kegs? Think you can answer the questions? Well, get on with it then!

Send to SU BUTCH ADVENTURERS CONTEST, 14 Holkham Road, Orton, Peterborough PE2 0UF. Please supply a daytime telephone number so we can get your measurements in the event of your winning the first prize.

Closing date is 31st August, and employees of EMAP, Ocean, and the Himalayan Dinosaur Stuffing Company may not enter.

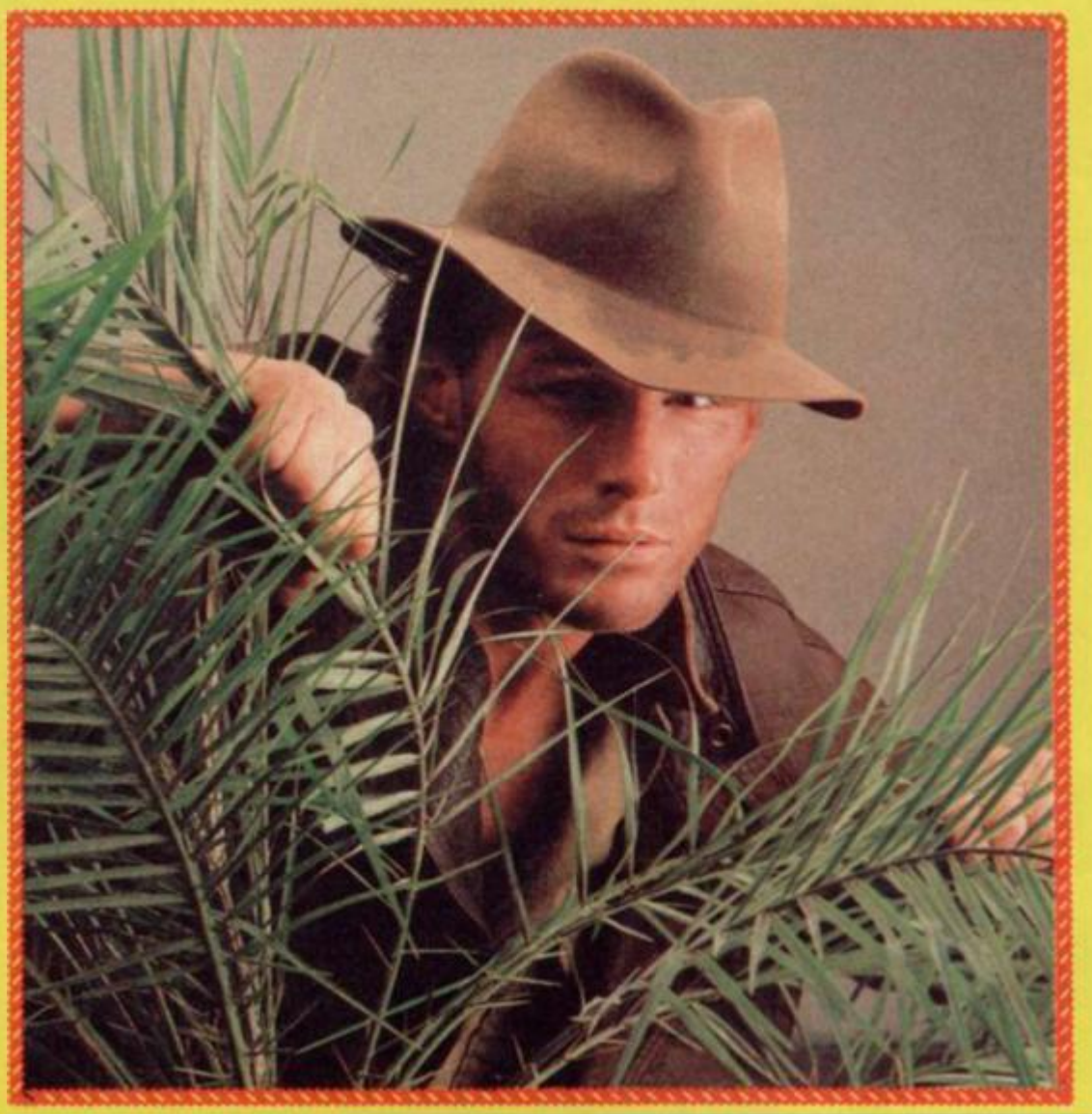

Question 1) Which of these dinosaurs is winged?
A) Tyrannosaurus B) Pterodactyl C) Triceratops
Question 2) What country is famous for its cannibal tribe?
A) Papua B) Portugal C) Peru
Question 3) What other title was written by Denton Designs?
A) Zombies from Hell B) Xynthivizousz C) Great Escape

NAME .....
ADDRESS .....
..... Daytime Tel.....
ANSWERS:
1).....
2).....
3).....

# Castle Computers

NOW TAKEN

DEPT SU 6
CASTLE HOUSE
11 NEWCASTLE STREET
BURSLEM
STOKE ON TRENT

TEL: 0782 575043

## SALE

**SPECTRUM**

| | |
|---|---|
| Auf Wiedersehen Monty | 2.99 |
| Jack the Nipper II | 2.99 |
| Bride of Frankenstein | 1.99 |
| Bubble Bobble | 5.30 |
| Buggy Boy | 5.50 |
| Conflicts 1 | 9.50 |
| Conflicts 2 | 5.25 |
| Challenge of the Gobots | 2.50 |
| Mask II | 2.99 |
| Master of the Universe | 2.99 |
| Cosmic Shock Absorber | .99 |
| Super Cycle | 2.99 |
| Cholo | 3.99 |
| Clever & Smart | 2.99 |
| GFL Baseball | 2.99 |
| Mystery of the Nile | 2.99 |
| Rolling Thunder | 6.50 |
| Druid II | 2.99 |
| Red L.E.D. | 2.99 |
| Crazy Cars | 6.50 |
| Gothik | 5.50 |
| Gee Bee Air Rally | 6.50 |
| Mega Apocalypse | 6.75 |
| Action Force II | 6.50 |
| Arkanoid II | 5.50 |
| Shadows of Mordor | 3.99 |
| Thing Bounces Back | 2.99 |
| Champion Sprint | 2.99 |
| Hercules Slayer of Damed | 5.50 |
| The Centurions | 1.99 |
| Flintstones | 6.25 |
| Desolator | 6.25 |
| Darkside | 7.25 |

## SALE

**SPECTRUM**

| | |
|---|---|
| Evening Star | 5.25 |
| Gunship | 6.95 |
| A.T.F. | 6.95 |
| Terramex | 6.50 |
| Grange Hill | 2.99 |
| Scrabble | 4.95 |
| Leviathan | 2.99 |
| Elite | 7.50 |
| NU Wave IQ | .99 |
| Karnov | 6.95 |
| Wizard Warz | 6.75 |
| Traz | 6.95 |
| Impossible Mission II | 6.50 |
| Crosswize | 6.50 |
| Hard Ball | 3.95 |
| Rebel | 2.99 |
| Cybernoid | 5.50 |
| Nemesis Final Challenge | 2.99 |
| Jailbreak | 2.99 |
| Howard the Duck | 1.99 |
| Heartland | 1.99 |
| Dark Empire | 2.99 |
| Phantom Club | 2.99 |
| Death Scape | 1.99 |
| Xecuter | 2.99 |
| Beyond the Ice Palace | 5.50 |
| 10th Frame | .99 |
| Blood Brothers | 5.50 |
| California Games | 5.99 |
| Vixen | 6.75 |
| Strike Force Harrier | 3.95 |
| Football Manager 2 | 6.95 |
| Gunrunner | 1.99 |

## SALE

**SPECTRUM**

| | |
|---|---|
| Hysteria | 5.25 |
| Mask | 2.99 |
| Kung Fu Master | 2.99 |
| Koronis Rift | 1.99 |
| International Karate | 2.75 |
| Black Lamp | 5.50 |
| Predator | 6.99 |
| Gunsmoke | 6.99 |
| Target Renegade | 5.50 |
| Pink Pnather | 6.50 |
| Shackled | 6.50 |
| Magnetron | 5.75 |
| Gutz | 6.50 |
| Armageddon Man | 5.95 |
| Living Daylights | 3.95 |
| Druid II | 2.99 |
| Survivor | 2.99 |
| Nether Earth | 2.99 |
| Outcast | 2.99 |
| Supersprint | 2.99 |
| Road Runner | 2.99 |
| Wiz | 2.99 |
| Tempest | .99 |
| Thanatos | 1.99 |
| Star Raiders II | 2.99 |
| Prohibition | 2.99 |
| Highway Encounter | 2.99 |
| Operation Wolf | 5.50 |
| Last Ninja | 6.99 |
| Where Time Stood Still | 5.50 |
| Crosswize | 5.50 |
| Orbix the Terrorball | 1.99 |
| Prodigy | 1.99 |

## SALE

STOP PRESS — JUST ARRIVED

**STREET FIGHTER**
OUR PRICE £6.50

**WOLFMAN**
OUR PRICE £3.95

**BEDLAM**
(128k only)
OUR PRICE £3.95

**GALACTIC GAMES**
OUR PRICE £2.99

**INDIANA JONES**
OUR PRICE £3.95

**FOOTBALL MANAGER II**
OUR PRICE £6.95

**IMPACT**
OUR PRICE £2.99

**OUT RUN**
OUR PRICE £4.95

## SALE

**SPECTRUM**

| | |
|---|---|
| Pulsator | 1.75 |
| Rygar | 6.50 |
| Rastan | 5.25 |
| Dandy | 1.99 |
| Slaine | 2.99 |
| Butch Hard Guy | 1.99 |
| Rasputin | 1.99 |
| Jail Break | 2.99 |
| World Class Leaderboard | 6.25 |
| Platoon | 6.75 |
| Book of the Dead | 2.99 |
| Ninja Hamster | 2.99 |
| Ikari Warriors | 5.50 |
| Loads of Midnight | 2.99 |
| Indoor Sports | 3.95 |
| Oink | 2.99 |
| Thundercats | 5.50 |
| Tempest | 1.99 |
| Doc the Destroyer | 2.99 |
| Shadow Skimmer | 2.99 |
| Yogi Bear | 1.99 |
| Last Mohican | 2.99 |
| Barbarian | 3.95 |
| Sidewize | 2.99 |
| Ball Breaker | 2.99 |
| Hacker II | 1.99 |
| Gauntlet | 2.99 |
| Gauntlet II | 4.95 |
| Fairlight | 2.99 |
| Firefly | 3.50 |
| Moonstrike | 2.99 |
| Psycho Soldier | 2.99 |
| Quartet | 2.99 |
| Super Hang-On | 6.75 |

## SALE

**SPECTRUM**

| | |
|---|---|
| Wonder Boy | 6.50 |
| Gary Lineker's Soccer | 5.50 |
| Winter Olympiad '88 | 6.75 |
| Dark Sceptre | 5.25 |
| 720° | 6.25 |
| Match Day II | 5.50 |
| Rampage | 6.75 |
| Virgin Atlantic Chal | .99 |

**SPECTRUM STRATEGY GAMES**

| | |
|---|---|
| Sorceror Lord | 9.50 |
| Desert Rats | 6.50 |
| Vulcan | 6.95 |
| Arnhem | 6.95 |
| World War One | 4.95 |
| Gallipoli | 6.50 |
| Napoleon at War | 6.95 |
| Roundheads | 6.50 |
| Blitzkrieg | 6.95 |
| Zulu Wars | 6.95 |
| Battle of Britain | 3.95 |
| Battle of Midway | 3.95 |
| Bismark | 6.95 |
| Overlord | 6.99 |
| Pegasus Bridge | 9.50 |
| The Extricator | 2.99 |
| Yankie | 6.99 |
| High Frontier | 2.99 |
| Firezone | 9.50 |
| Guadalcanal | 3.99 |
| Nihilist | 2.99 |
| Johnny Reb 2 | 2.99 |
| Ace of Aces | 2.99 |
| Stalingrad | 6.99 |

**WE NOW OFFER AN EVEN FASTER SERVICE THAN EVER BEFORE! TRY US, YOU WON'T BE DISAPPOINTED. P&P 50p on all order under £5. Over £5 P&P is free. Overseas £2 per tape.**

**PLEASE STATE SPECTRUM WHEN ORDERING**

## SALE

*JUST ARRIVED EXCLUSIVE TO SINCLAIR USER READERS*

BIONIC COMMANDOS
plus FREE Mystery Game
OUR PRICE
£6.50

19 BOOT CAMP
plus FREE Mystery Game
OUR PRICE
£6.95

MAG MAX
OUR PRICE
£2.99

LAST MISSION
OUR PRICE
£2.99

THROUGH THE TRAP DOOR
OUR PRICE
£2.99

RAMPARTS
ON OFFER AT
£2.99

## SALE

SIX PACK VOL 3
Ghosts and Goblins, Living Daylights, Paperboy, Dragons Lair, Escape Singes Castle, Enduro Racer.

WOW MEGA GAME ALL 6 FOR ONLY £6.99

COIN OP CONNECTION
(Breakthrough, Express Raider, Metro Cross, Crystal Castles)
FOR ONLY £2.99

WE ARE THE CHAMPIONS
Int Karate +, Renegade, Rampage, Barbarians, Super Sprint
SPECIAL PRICE £6.99

**128K GAMES**

| | |
|---|---|
| Advanced Art Studio | 16.95 |
| The Pawn | 10.95 |
| Elite | 7.50 |
| Ghost Busters | 2.99 |
| Little Computer People | 5.95 |
| Ball Blazer | 1.99 |
| Spitfire 40 | 4.95 |
| Hacker | 2.95 |

## SALE

TO CLEAR!

KILLED UNTIL DEAD
OUR PRICE
£3.95

SALAMANDER
OUR PRICE
£2.99

SPITFIRE 40
OUR PRICE
£4.95

NOW REDUCED TO £1.70 ARE ALL THE FOLLOWING
KIKSTART 2
FOOTBALL FRENZY
BEACH BUGGY SIMULATOR
NINJA, SOCCER BOSS
INDOOR SOCCER
JOE BLADE
NINJA SCOOTER SIM
SHANGHAI KARATE
GHOSTBUSTERS
FA CUP FOOTBALL
BMX KIDS
DAY IN THE LIFE OF THING
METAL ARMY
ALIENS
TRAILBLAZER
POGO STICK OLYMPICS

## SALE

*COMPILATIONS*

**4 SMASH HITS**
(Exolon, Zynaps, Ranarama, Uridium+)
£6.95

**SOLID GOLD**
Gauntlet, Ace of Aces, Leaderboard, Winter Games, Infiltrator
POCKET MONEY PRICE
£5.00

**10 GREAT GAMES VOL 2**
Auf Weidersehen Monty, Mask, Death Wish 3, Jack the Nipper 2, Samurai Trilogy, Convoy Raider, Basil the Great Mouse Detective, Thing Bounces Back, The Final Matrix, The Duct
£6.99

**PLAY IT AGAIN**
10th Frame, Metrocross, Supercycle Leaderboard, Express Raider, Impossible Mission and Leaderboard Tourn
AT ONLY £4.95

**SUMMER GOLD**
10th Frame, Rebel Planet, Dambusters, Bruce Lee, Beach Head 2, Impossible Mission
FOR ONLY £3.99

## SALE

*COMPILATIONS TO CLEAR*

**PACK OF ACES**
(International Karate, Boulderdash, Nexus, Who Dares Wins II)
ALL AT £3.99

**SPORTS PACK**
Snooker, On the Oche, World Cup, Olympics, Golf, Derby Day
£3.99

**5 COMPUTER HITS**
(Wizards Lair, Star Strike II, 2112AD, Mantronix, Attack of the Killer Tomatoes)
TO CLEAR £2.99

***THE PRESTIGE COLLECTIONS***
(Eidolon, Rescue on Fractulus, Ball Blazer, Koronis Rift)
NOW ONLY £3.95

**ARCADE ALLEY**
Express Raider, Kung Fu Master, Breakthru, Last Mission
4 CLASSICS FOR £3.99

**COMPENDIUM**
Shove a Sledge, Tiddly Drinks, Ludo, Snakes & Hazards
ON OFFER AT £2.99

## SALE

**SPECTRUM +3 DISC**

| | |
|---|---|
| Football Manager | 6.95 |
| Gunship | 9.50 |
| Magnificent 7 | 12.95 |
| Renegade | 10.95 |
| Thundercats | 10.95 |
| Phantom of the Opera | 6.95 |
| Sorcerer Lord | 13.95 |

**SPECTRUM +3 DISCS**

| | |
|---|---|
| Rastan | 10.95 |
| The Boggit | 4.95 |
| Jack the Ripper | 4.95 |
| Book of the Dead | 4.95 |
| Dracula | 4.95 |
| Outcast | 4.95 |
| Top Ten Collection | 8.95 |
| Nigel Mansell's Grand Prix | 10.95 |

**KONAMIS ARCADE COLLECTION**
Shaolins Road, Jailbreak, Mikie, Yie Ar Kung Fu, Hypersports, Green Beret, Nemesis, Yie Ar Kung Fu 2, Jackal, Ping Pong
NOW ONLY £7.95

**HyperActive**, a free cover smash. Was in fact a right load of trash.

Why do mags like yours disgrace themselves

By giving away games that wouldn't make the shelves?

In the mag, it said the game was out of sight,
And that we'd be playing it all of the night.
Next time try to get a game like **Renegade**,
If you don't then I'm afraid,
That I'll have to stop buying your magazine,
And instead start writing my own fanzine.
I think I deserve a special prize,
Because my rap is such a size,
And I've given this mag a touch of class
And if you don't agree, then lick my ...

**Tony Harris**
**London**

● **What can I say, except, GETOUTAMYFACE!!**

I was reading through the May issue and I saw the reader's complaint about you messing up the dates on the "£1.50 off **Flying Shark** and **Combat School**" offer. He called you a bunch of pillocks, and all I can say is, "well said," because you also messed up the dates on the Gremlin Caption Competition. It said all entries to reach Gremlin by 30th April, when the date on the front cover was May.

Like I said, they are a bunch of pillocks. I've also noticed that at the end of every letter you give a smart remark. Well try to give me one and I might have to kick your head in. PS, apart from that the mag was OK.

**Nicholas Batty**
**Sheffield**

● **Batty by name an' batty by nature, eh? The May issue comes out about April 18th, giving you plenty of time to get your entries in. The guys an' gals might still be pillocks, but for different reasons. An' I won't try a smart reply, 'cos I don't think you'd understand it.**

This is a Hush Hush letter. I am from the CIA. We have proof that you are a War Traitor.

We all know about Mr Tiddies the Cat, but no one knows about your brother, Kamikaze Junior.

When you were in 'Nam, you were captured (very quickly because your Pink Berets showed up). To save your FURRY YELLOW FUR you told the enemy where your brother's platoon was (the Red Berets). We believe that everyone in this platoon was subsequently killed.

Your war medals will be taken away from you and you will be SHOT. So watch out Mr Bear, the heavy mob will be around real soon.

**Mr P M H (Hush Hush).**
**Portsmouth**
**Hants**

● **I ain't frightened of anyone from the Co-operative Retail Society (That's the CRS, stupid – GT) and my brother's making a good living selling veggieburgers to Californian health freaks, so neah neah.**

Your mag is brill, with one exception. In the April issue there's a little box about **Mega Apocalypse**. It says it's £14.99 for a disc, and £8.999 for a tape. Who do you think we are?! Anyway, I made up a poem for you.

Hairy beary
You are so scarey
I will have to wear a furry suit
To make you think I am cute

**Deborah Bolger**
**Prestatyn**

● **Dear little girlie**
**You make my fur go curly**
**But there ain't no place in my life for dames**
**'Cos I'm a crazy wild kinda killin' machine (who can't write poems)**

I bought **Target Renegade** a few days ago. Having played it a few times, I now find that when you get your name up on the high score table and press BREAK, ENTER and P together, then SPACE to go through your score, then ENTER, you will go back to the screen you got killed on. The screen will be black and white, and your character gets up and moves to the next screen, where it changes back to colour again. The best thing about this is that you will then have infinite lives.

**Richard Setz**
**Castle Douglas**

● **Geel Do ya reelly live in a castle? Battlements an' boilin' oil an' all? Or is it like that place Neocastle-upon-Tyne, that ain't a castle at all?**

**Anyway, thanx for the tip, an' thanx to Rob'n'Matty and Jolyon Alexander, who came up with the same idea with a few variations (Jolyon sez you have to define the playing keys as QAPOM too). But they all say it don't work every time, so I reckon it's a pretty dumb cheat mode.**

I felt I just had to write to state my undying love for you, you heroic soul...

I am a humble, sophisticated and ultimately beautiful grizzly bear, so will you please allow me to wine and dine your heavenly self one evening at my place...?

It was your hunky, macho phsique and your astounding intellect (which shines out each time that you speak) that first attracted me. It has held me in captivation ever since. So please, Cutesy Kami, send me just a five pound note so that we can play your favourite game together, **Operation Wolf**, alone and late into the night in my snug little abode.

**La Belle Bear**
**Northants**

● **Dohhh, ya know I get all bashful with gurls, don't make me blush. I'd love to play *Operation Wolf* with you, but I gotta go and blow up a dam and sabotage the odd oil field, so ya'll have to excuse me...**

Wotcha Kami, just thought that I'd write to your really fab mag to see if there are any flight simulators about that are like **Tomahawk** or **Top Gun** which have hills or trees that zoom past you instead of looking like you're riding slowly past them on a bicycle, like **Tomahawk?**

By the way, I agree with you about solid Easter egges.

**Miles Whewell**
**Durham**

● **You don't want a flight simulator, kid, you want the real thing. Try getting hold of a second-hand F-16 and giving it a spin around Durham breaking the sound barrier. You'll make a loada noo friends. You won't get that much zoom out of a Spectrum.**

**And I agree with me about solid Easter Eggs as well, let's go storm Cadbury's.....**

*Send your letters to 'Tell it to the Bear,' SU Mega-Control, 30-32 Farringdon Lane, London EC1R 3AU*

I just wanted to say that the megatapes are megacool-fabbrilliantttrendyacesuper-lativelyperfect, or in a word the best (that's two words though). Would you please carry on making them after the world blows up. I'm sure there are millions of Martians (me for one) who would be happy to store the 1500971st MegaTape in their Spectrum's memory bank.

**Oomar Maclewisham**
**Aardvarcus Minor**

● **Aardvarcus Minor? Is that anywhere near Morris Minor? Yeah, we'll keep on churning out the odd MegaTape, but by the 1500971st we might be running short of Pokes, so we might have to stick some nice country'n'westen music on instead.**

# IT TO THE BEAR!

**You got a comment? You got something to say? You got an opinion about what's good and bad. Wanna praise the mag? Wanna heap some indignation and kick a few butts? Don't keep it to yourself, just put your thoughts down on paper and TELL IT TO THE BEAR!**

**Kamikaze don't mess around. I'll print anything that got something to say with a name and address on it (No address no printy yellowbelly) you jus tell me all about it and send your message to 'Tell it to the Bear', SU Central, Priory Court, 30-32 Farringdon Lane, London EC1R 3AU**

Posing in a bikini eh? I thought you were meant to be hard. I thought that you could mash Gordon the Gopher with no trouble? So what are you going to do about it then?
**Glynn Clarkson**
**Bradford**

● **LISSEN! Just 'cos I have to wear a bikini doesn't mean I'm a jessie-bear! Sometimes you just gotta obey ORDERS if you want to get your Fruit Pastilles at the end of the day. Not that I've got a problem wid Fruit Pastilles. I could give them up anytime. I can handle it.....**

Who on earth do you think you are, picking on people bigger than you? My cat Pebbles could knock 7 bells out of you, and if you'd like proof, we'd be quite happy to arrange a date, time and place for you to have a go at him. And listen, about that gun you've got, I hope you've got a licence for it, or you might well find that it ends up where the sun don't shin.

Got it Fluffball? I think you'd better get youself into hiding before my cat gets around to battering you in.
**Savage Stewart**
**Wilton**

● **The type of gun I've got, you can't get a licence for. It's the sort of gun that other bears dream about. It's a special cat-gun, see, so it'll be a case of Pebbles and Bam-Bam, geddit?**

I am willing to share my innermost secret with you. If you load **Exolon** and re-define the keys as Z,O,R,B,A, the music plays and you get infinite lives (no pokes needed). You can then redefine the keys to those of your choice. Not bad, eh?
**Matthew Duggan**
**Nottingham**

● **Not bad for a game cheat, but not so hot as an innermost secret. For instance, did you know that Jim Douglas has a tattoo reading... (CENSORED – G T)**

I have a big, big problem; none of the 100 pokes on the Megatape work on my Plus 2. What the hell am I doing wrong? Please give me an answer soon, as I am dying to beat up the bossy ***** with a gun on **Renegade**.
**Gregory Norris**
**Newnham**

● **Try reading the instructions. Try adjusting the tape head on your Plus 2. Try someone else's Spectrum. Try jumpin' up and down on the tape. If all else fails, send it back and we'll get you a new one, OK?**

I just thought that I'd write and tell you about this Savage Stewart geezer.

Well, he's a real wimp, even though he's pretty tall. In fact, you could easily mistake him for a long cane.

I think you should know that Savage Stewart has only been out of the mental home for a couple of weeks.

I should like to know too, why the hand-grenade on your desk has had its pin taken out, but hasn't gone off yet? And why do you have a skull for a phone and a Mickey Mouse clock?
**Stephen Hungry Proctor**
**Wolverhampton**

● **If we'd shown you the office AFTER the hand-grenade had gone off, you wouldn't have liked it. The skull comes from the last scuzzball who asked me stoopid questions. And the Mickey Mouse clock is for target practise (Grrr... I hate that mouse!!!)**

Dear Playschool reject, am I the first person to kill Mr Big on **Target Renegade?** I smashed his head in on 1st May, on a one-player game. I would also like to say hello to three people; Paul "Cancan" McCann, Aaron "Andy" Anderson, and Lee "Chips" Hammond. And, if you hadn't guessed by now, I am completely mad.
**Paul Paterson**
**Preston**

● **No, you ain't. I killed Mr Big with my bare teeth, and you just killed his brother. You're right about being mad, though.**

## PRAISE SU TO THE SKIES

To all the amazing people at SU, how do you do it? You must have IQs of 999,999,999,999,999,999. Your office must be 100 miles square so that you can fit your tremendously big brains in the rooms.

All your mags are so – (I couldn't think of a word brilliant enough to put here) – that they should really cost £9999 each – but you are so generous that you only charge a mere £1.50.

Each separate mag should be put in a special museumy thingy so that everyone can see the pure genius of them, and when they see them they will faint with awe.

I could make this letter 100 miles long, but I've run out of paper. Yours with pride because I've just bought your mag...
**Steven Parham**
**Pontypool**

● **Kami says: Hmmm. Not bad. Not bad. A bit understated, but worth a tenner of Taylor's personal millions I'd say. Cough up, Ed.**

# 3d Stock car

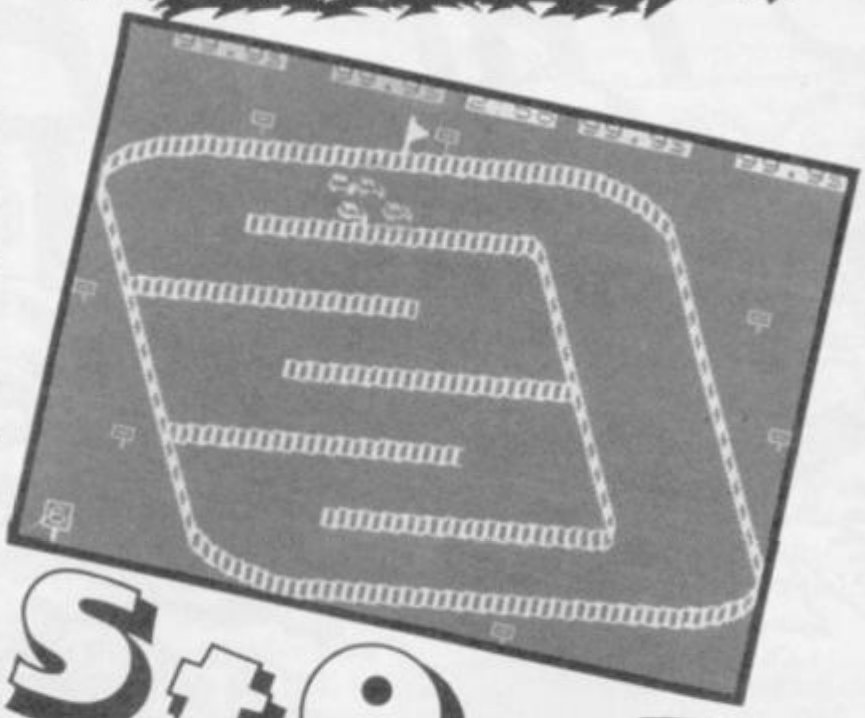

How many overhead car racing games have we had? Quite a few. Let me rephrase that. How many **good** overhead car racing games have we had? As far as I know, none. Even **Super-** and **Championship Sprints** failed to be anything more than mildly exciting. Although they had nice large colourful graphics (including a lot of colour clash), they never really managed to capture the feel of the coin-ops, and consequently I never saw them as anything special.

**3-D Stockcar Championship**

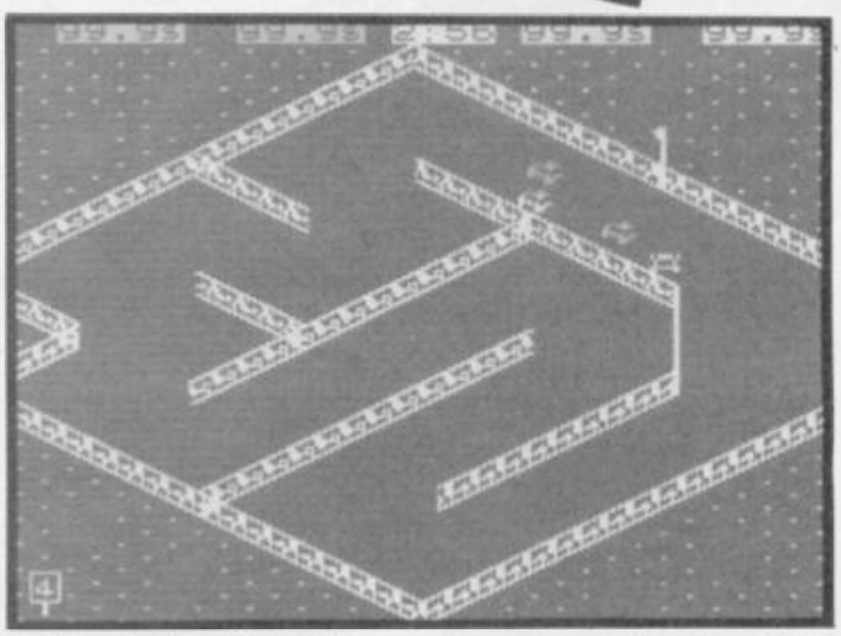

on the other hand, is great. Looking at the screen dumps on this page, I know you're going to say, "Whuuuh? With graphics that small and attribute clash that bad, how can it be good?" Well, my friends, quite easily. A still shot can't reproduce the 2 main things that this game has going for it. Superb animation and a great deal of fun.

Stock car racing involves zooming around in practically indestructible boom-bang-a-bang-mobiles, crashing and bumping into other cars, and the odd barrier, in a frantic attempt to get to the front. In **SCC**, you, along with 3 other cars (all of which can be controlled by the computer or another player, or just left out of the game) have to race around a series of 24 tracks, each one harder than the last. Each consists of a mazelike affair of short straights and very tight corners, which if taken too fast, results in your car skidding very realistically.

The only gripe I have about the graphics is their size. All the cars are only one character size large. Incredibly though, the programmers have made them look very much like cars, and to be honest, I don't think I've ever seen a car so realistically animated in a game. The look of the tracks is a little bland admittedly, but they serve their purpose well, so no complaints there.

Your car has 8 forward gears (yes, eight!! even more than a Mini Metro) and changing gears is a matter of releasing the fire button, pushing forward and holding down the button to accelerate. With good timing, you can get up to top speed in no time, though trying to steer around corners at quite-a-lot-of MPH is very trick indeed, so naturally in no time at all, you're gonna come a cropper and introduce your bonnet to a railing, à la Jon Riglar. This is where the 9th gear comes in, one that has never been done before, REVERSE. Yes, **SCC** is the first ever overhead racing game to utilise a reverse gear, and jolly handy it is too.

Sound is lame. I wish I didn't have to say that, but I've gone and said it anyway. The most irritating thing about it is not that it's the usual, "Neeaaaah, neeaah," sound that's on all the rest, but that there's only sound for car 1. The other three cars are completely silent. Now come on Silverbird, you could have at least tried.

The game is great fun to play, and the multi-player option adds a great deal to it, but the game does fall down slightly, since you can't expand or improve your car. Still what do you expect from budget? I don't think you could ask for more■

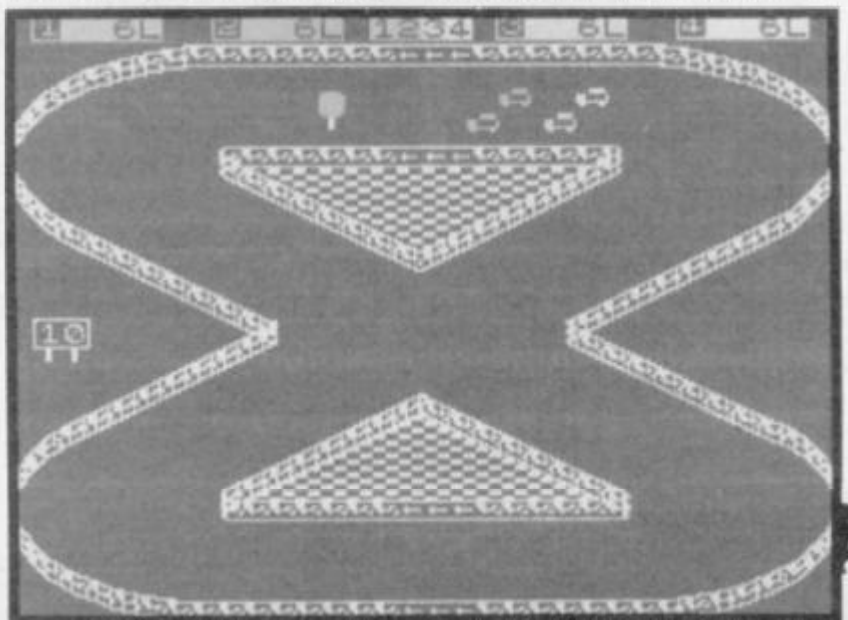

## FAX BOX

ARCADE REVIEW

**3-D STOCKCAR CHAMPIONSHIP** *Label:* **Firebird** *Price:* **£1.99** *Memory:* **48K/128K** *Joystick:* **various**

| GRAPHICS | | SOUND | |
|---|---|---|---|
| | 75 | | 30 |
| | 87 | | 70 |
| PLAYABILITY | | LAST ABILITY | |

**Great value budget race game. One to buy**

*Reviewer:* Tony Dillon

OVERALL **72**

**HINTS AND TIPS**

- **Build up speed as quickly as possible on the starting line, as the computer cars have a nasty habit of converging on you as soon as you move**
- ***When taking a corner at top* speed, always overturn, to give a reverse momentum effect**
- **If a player is coming up too fast behind you, get in front of him and hit him to stop him (you'll only slow down a little)**
- **If you do something stupid like crashing head first into a barrier, reverse a distance of at least 3 cars before trying to move forward and turn**
- **Remember, you can turn and reverse at the same time, especially handy for backing into those tricky little parking spaces**

# MATCH DAY II

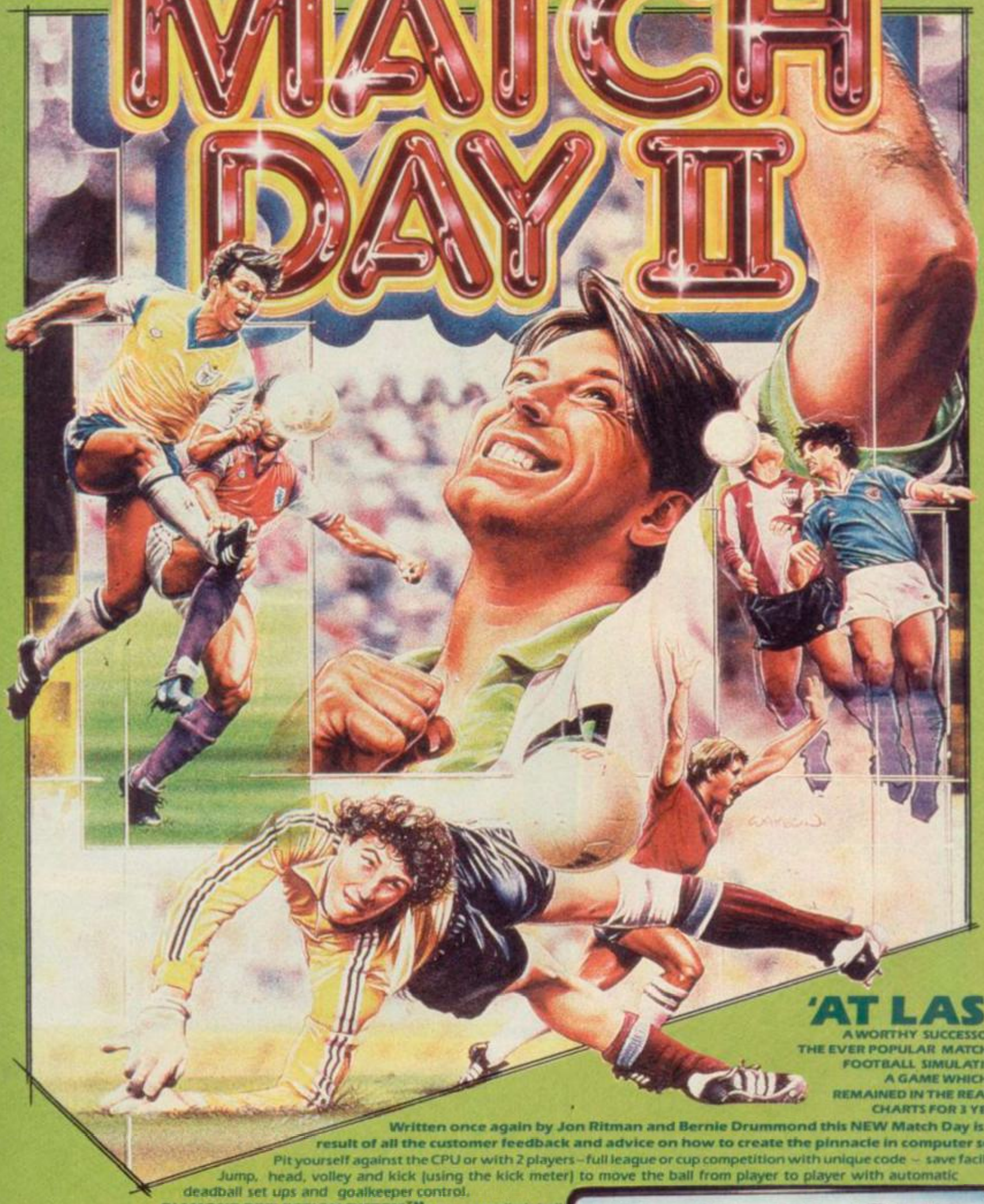

## 'AT LAST'

**A WORTHY SUCCESSOR TO THE EVER POPULAR MATCH DAY FOOTBALL SIMULATION – A GAME WHICH HAS REMAINED IN THE READERS CHARTS FOR 3 YEARS!**

**Written once again by Jon Ritman and Bernie Drummond this NEW Match Day is the result of all the customer feedback and advice on how to create the pinnacle in computer soccer.**

Pit yourself against the CPU or with 2 players – full league or cup competition with unique code – save facility.

Jump, head, volley and kick (using the kick meter) to move the ball from player to player with automatic deadball set ups and goalkeeper control.

**DIAMOND DEFLECTION SYSTEM™** ensures realistic ball ricochet and the action comes with full music and sound FX.

If you want the very best in football for your micro then there's only one choice... **MATCH DAY II** with multi-menu system makes the home computer come alive.

AMSTRAD **8.95**

SPECTRUM **7.95**

COMMODORE **8.95**

ocean

ocean is the registered trademark of Ocean Software Limited

Ocean Software Limited · Ocean House · 6 Central Street · Manchester · M2 5NS · Telephone 061 832 6633 · Telex 669977 Oceans G

# VIRUS

**Aaaaaaaaaaaaaagh! 3-D GONE MAD!** My brain can't cope! **Virus** may well be the best game this month, but it's **so** difficult to play it makes my head hurt.

Anyone who has stuck together the pages of Commodore magazines with dribble upon seeing screenshots of the Amiga version should be damned impressed by this. As well as being a fantastic conversion of the game, it does things never before seen on the Spectrum.

**Virus** began about eight months ago on the Archimedes machine. It used to be called **Zarch** and it was packed so full of fab 3-D graphics that no-one even dared suggest a Speccy conversion.

Well now it's here and it's truly brilliant. The game shows your craft, in the middle of the screen and the world moves in **true** three-dimensional perspective around it. It's like having a helicopter following you around, beaming what it sees on to the TV. As a result, you've got a ship that can literally fly in every direction, and you've got a much more precise view. In games where you view things through the cockpit it's impossible to tell how close you are to objects. Here you can actually see it.

The controls take ages to get used to. You can rotate on a vertical axis and pitch forwards through 180° from ahead and upright to backwards and upside down (like half a loop-the-loop on-the-spot). You propel yourself with a thrust stream that comes out of

There are plenty of possible targets. The storyline (mercifully brief) is that aliens are invading and spreading their horrible redness all over the place like so much chicken-pox. You've got to put a stop to it.

A map can be called on to the screen so you can see just how far the infection has spread. There's a radar scanner in the top left hand corner of the picture so you can track the bad guys, as well as keeping an eye on your home base in case you need to re-fuel.

There's a fair number of bad guys in the game. It gets progressively more difficult, starting off with one alien craft spreading the Virus. Once you've dealt with him, you go to level two with more aliens, then level three and so on until the whole world is full to the brim with the little beggars.

The speed that the author has managed to achieve is very impressive. The ground scrolls beneath you and rises and falls. It's a bit like Digital Integration's **ATF**, but much more advanced.

Although it's always remarkably unproductive, you can spend a few highly interesting moments just zooming around at ridiculous speeds and then crashing into hills.

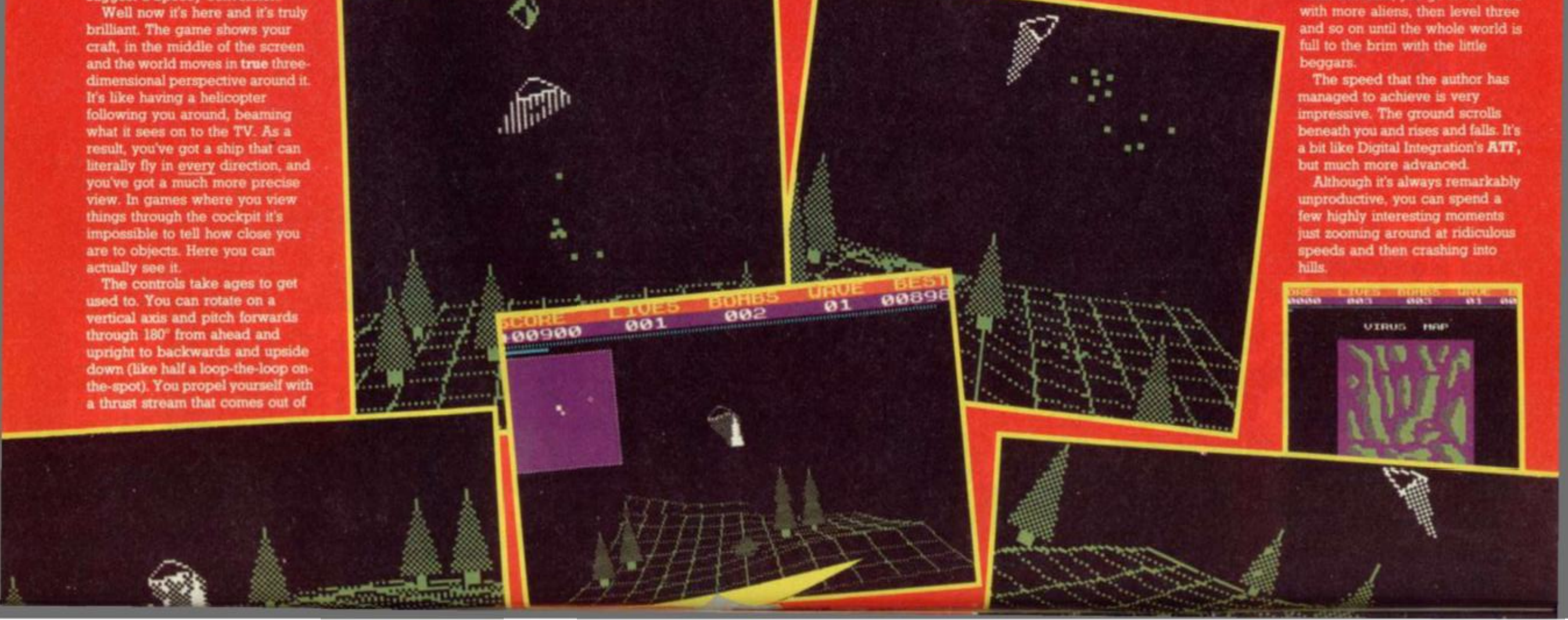

the underside of your craft. So in order to go anywhere, you've got to pitch yourself forward and thrust. Fine. Did I mention the gravity and inertia that pull you down and prevent you from stopping? No? Well, they make things just a tiny bit more difficult. So until you've crashed into the ground 200 times, there really isn't any point in trying to get to grips with the game as such. Eventually though, you'll get the hang of flying in straight lines and you'll decide that it's time to kill something.

ARCADE REVIEW

# FAX BOX

*VIRUS* Label: **Telecomsoft** Author: **Steven Dunn**
Price **£8.95** Memory: **48K/128K** Joystick: **various**

| GRAPHICS | SOUND |
|---|---|
| 90 | — |
| 80 | 95 |
| PLAYABILITY | LAST ABILITY |

***Amazing conversion of an amazing game. Incredible***

Reviewer: Jim Douglas

OVERALL **95**

10 20 30 40 50 60 70 80 90

**Virus** is by no means a verbatim copy of the Archimedes game, or of the ST one for that matter. It is easily the best combination of 3-D graphics innovation and straightforward, high-tension combat. The strategy element isn't enough to bog you down, but it's vital that you pay attention to the map if you're going to get anywhere in the long run.

There's no question. It's definitely well worth buying■

## *HINTS AND TIPS:*

- ***Stay on top! The aliens will always try and climb above you, so don't let them!***
- ***Bullets are affected by gravity...***
- ***The Pest ship can be taken out easily. As it always heads straight for you, try anticipating its path and flying directly at it. When it is nearly on the screen (estimate this with the big scanner) thrust up to slightly above its altitude, and fire away. You should hit it***
- ***If you get as far as attack wave 5, it's a bit silly to face all the aliens at once. Try to draw one or two away from the pack and picking it, or them, off***
- ***Wait for the seeders to land before you shoot them***

## *THE ALIENS*

*SEEDER:* This guy spreads the virus
Points – 100 while flying
50 on ground

*MUTATED DRONE:* Alien fighter
Points – 500

*BOMBER:* Even worse than a seeder! They don't land but spread the virus at a faster rate
Points – 800

*PEST:* Speaks for itself
Points – 400

*OTHERS:* Wait and see!

# BARBARIAN·II

## THE DUNGEON OF DRAX

Spectrum Version

Amiga Version

C64 Version

Check your local stockist for availability. In case of difficulty, available by mail order from: Palace Software, The Old Forge, 7 Caledonian Road, London N1 9DX.
Send cheque or postal order for £9.99 (C64, Spectrum, Amstrad cassette), £12.99 (C64 disk), £14.99 (ST, Amstrad, Spectrum disk), £19.99 (Amiga) plus 80p P&P. Access and Visa holders telephone 01-278 0751. Subject to availability.

PALACE

## START

# Alternative WORLD GAMES

**Alternative World Games,** huh. What's it an alternative to? Enjoying yourself? You'd certainly get that impression after slogging through this limp collection of half-hearted sports simulations.

Prepare yourself for long hours of tedium as the multi-load game limps it way into your Spectrum. After the rather good rendition of Fanfare for the Common Man (Keith Emerson eat your heart out) on the title screen, it's all downhill, and I'm not talking about skiing.

The game selection menu allows you to activate any number of video monitors showing the nine events. After entering the names and nationalities of the players, you select either practice or competition mode for the selected games and settle back for the long wait as the events load. A little animated parrot, which loads a wind-up gramophone with the national anthem for each country ("I'm A Lumberjack" for Canada???!!!) looked as sick as I felt by this stage.

And so to the games. Each one features a background showing a national monument; the Leaning Tower of Pisa, the Colosseum, the canals of Venice and so on. I wish they hadn't bothered; the graphics are blocky and uninspired, and the backgrounds scroll in great character-square jerks.

Against the backgrounds appear the worst-designed sprites I've seen this decade; scrappy little deformed pixies drawn with all the skill of a near-sighted baboon. Movement, controlled by joystick or definable keys, is the pits, and after the introductory theme tune for each event, sound effects are minimal.

The games themselves are played, as you'd expect, with a mixture of joystick-waggling and fire-button-stabbing.

SACK RACE takes place in the streets of Naples. You have to build up a left/right rhythm with the joystick, while using up/down to jump over manholes and recover from falls.

PILE OF PLATES sees you balancing a pile of any chosen size up to fifty plates. Stagger past the Colosseum, adjusting your speed and arm position to keep the wobbling pile balanced.

BOOT THROWING has you swinging a boot (empty or full of water) around your head, and releasing it as your power meter reaches maximum. Collapse with laughter as the boot falls on your head and squashes you!

RIVER JUMP gives you a big pole and tells you where to stick it (in the water).

POLE CLIMBING is a race for a bottle of champagne at the top of a slippery pole. It's UP-FIRE-DOWN-RELEASE until you get the bubbly.

UP THE WALL consists of catching top hats dropped by drunken parrots, and running up walls to deposit them on the top.

PILLOW FIGHT gives you two defensive moves and two aggressive, and your aim is to back your opponent off the pole into the water.

POGO sees you hopping around the course busting balloons. You have ten minutes to complete the course.

If you have the stamina, and necessary high threshold of boredom, to sit through the loading procedure and struggle with the awkward controls for each of the eight events, you must have a very boring life. Find something more entertaining to do instead, like watching the carpets grow■

### FAX BOX

ARCADE REVIEW

**ALTERNATIVE WORLD GAMES** Label: **Gremlin** Graphics Author: **In-house** Price **£7.99** Memory: **48K/128K** Joystick: **various**

| GRAPHICS | SOUND | PLAYABILITY | LASTABILITY | OVERALL |
|---|---|---|---|---|
| 40 | 59 | 30 | 20 | 23 |

**Completely unfunny and almost unplayable sports compilation spoof**

Reviewer:

10 20 30 40 50 60 70 80 90

## FINISH

# TRUE STORIES

**BUT SOME ARE SLIGHTLY MORE TRUE THAN OTHERS** **PRICE: £8.70**

# THE NEW SINCLAIR! THE LATEST DETAILS!

*by our entirely serious correspondent*

**There is a new Sinclair computer. It is 16 bit. It isn't Spectrum compatible. We can't decide how excited to be about it. The Sinclair (insert meaningless name and number here) is a development of Amstrad's business range rather than the Spectrum or CPC games machines. This might be less boring than it sounds but probably isn't, the IBM PC compatibles have a 16 bit chip and run the MS DOS operating system – there are already hundreds of games available. Some of them are even quite good.**

home market.

The new machine will be compatible with TVs and there is little need for a separate monitor – since the resolution can be accommodated within the usual TV format.

The machine is expected to have a retail price of £299 – this would make it cheaper than both the *Amiga* and the *ST*, although both are rumoured to be dropping in price shortly. It seems certain that the new Sinclair would have at least 256K.

Mastertronic, the budget software house, is known to be producing software for the machine – possibly bundling some of its existing IBM compatible games to be included with it. Other software houses will doubtless follow suit – Ocean, US Gold and Mirrorsoft, among others, already produce IBM compatible software.

We here at [illegible] will wait and see before we pass judgement, but if all this is true, don't expect wonders. More information as soon as we have

## The Kamikaze Bear Headlines

*Yoh. We're talkin' August here. The weather should be hot, but won't be (again). And what are these Bank Holiday things? Now what is this? A day off at the beginning of the working week? You try taking a day off in the middle of the Vietnamese jungle when you're surrounded by Commies, and see what happens to you. An' all that ice-cream that youse guys keep eatin', it won't do you no good. You'll get outta condition, and then you try goin' ten rounds with Tyson.*

*At the time of writin' (or scribblin' in my case, you try tippy typin' in a fox hole at the*

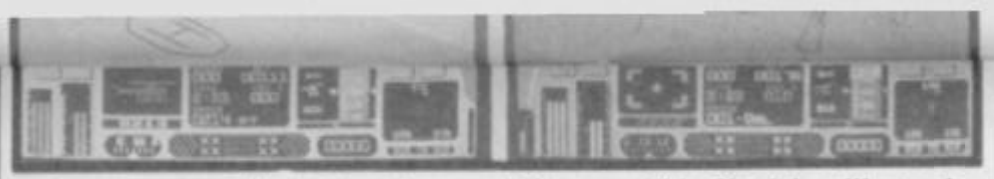

It seems most likely that the new PC compatible Sinclair will run the same graphics standard as the 1512 – 16 colours and a resolution of 300 x 250 or so – barely better than the Spectrum.

Though based on the 1512, the machine will be remodelled as a single box, as distinct from the separate keyboard/computer format usually associated with business computers. Probably similar, in fact, to the way Commodore repackaged the *Amiga* into a single unit for the

We here at SU will wait and see before we pass judgement, but if all this is true, don't expect wonders. More information as soon as we have it.

# MYSTERY MICRODEALER

*by our cloak and dagger correspondent*

**As ordinary punters in the street, most of you won't give a hang about who gets your software into the shops, so long as it gets there. But in the murky world of software distribution, there's cut-throat rivalry between competing companies such as** Centresoft, TBD **and** Microdealer.

Now one of the biggies, **Microdealer,** has come up with a promo idea which is intended to benefit the software houses, shops, distributors, and even you the punter. **The Great Microdealer Cover-up** is starting in July.

It's a bit like collecting petrol tokens and getting hundreds of hand-crafted Pyrex geranium holders, the **Coverup** gives you more as you put more into it. In other words, you have to spend money to get anything.

Each participating dealer will have stocks of **Cover-up Collectors' Cards**. Which are given away for nowt. Certain games will be labelled with the **Cover-up** logo, and each time you buy one you'll get a sticker to put in your collector's card. Once you have accumulated a certain number of stickers, you can trade the card in for goods from the **Microdealer** catalogue. All entrants will also be put forward for a grand draw later in the year.

Turn to this month's Smash Offers page, and you'll get your first

**Cover-up** sticker totally and absolutely free!

If this all sounds a bit vague, it's because no-one yet knows which games are included in the promotion, what goods are available, or what the prizes in the grand draw will be. Still, we're sure it will all be jolly super.

Another little mystery is the identity of the gentleman in the **Cover-up** publicity photo. If you know who he is – or if you have absolutely no idea, but you can think of any amusing possibilities – drop us a line, mark the envelop, "Who's That Geezer in the Funny Hat," send it to the usual address and we'll come up with a wonderful prize for the best idea.

# KEEPING IT IN THE FAMILY

*by our pouting cheesecake correspondent*

**Dazzled by the amount of publicity afforded to Martech for** Vixen, **and Palace for** Barbarian, **Codemasters have jumped on the cheesecake bandwagon.**

PR company Lynne Franks sent us this fetching picture of poutaceous Abigail Darling, nineteen (measurements to follow). Appealing Abigail isn't just a pretty face; she's Codemasters' official photographer, and is producing the artwork for forthcoming games packages.

Skipping all wet and squeaky from the shower, elfin Abigail says, "Please buy our games, then I can afford some clothes!"

Software companies! If YOU want LOTS OF COVERAGE for your products, just send us photos of your most curvaceous cuties in their underwear, swimsuits or bubblebaths. We'll publish the sauciest and give all your games

good reviews! (No we won't! This is an absolute lie!! – GT)

# 'UNCLE' BOB IN NEW LABEL SECRETS SHOCK!

*By our Unsuccessfully Investigative correspondent*

**Mirrorsoft, the spin off company of His Royal Fatness, Sir Robert Maxwell, is the latest in an exceptionally long line of companies to gear themselves up to launch a new label.** Image Works, **as it is to be known, smacks of high-art advertising campaigns and double cassette boxes if you ask me.**

And to be honest, you haven't really got much choice other than to ask me, because they're all being astonishingly 'tight-lipped' (hur) about the whole thing. They won't even tell us everything apart from the fact that; Yes, they will be releasing some Spectrum games, which will be very good, and No, we can't tell you anything else.

They've organised a big swish Press Conference in the Savoy for all the journos (whoopee!) and their logo is all very marvellous, but they refuse point blank to tell us anything about their games, their titles or, well **anything.** The people who will apparently be heading up the operation will be Cathy Compos (Mirrorsoft PR person) and Alison Beasley (Ex-Mastertronic PR Person).

Bet you can't wait . . .

*scribblin' in my case, you try tippy toppin' in a fur hole at the front) that tennis tournament is still on. Now the bear hates tennis. All that huffin' and puffin' about tossin' a ball up in the air an' hittin' it. But some of those guys I could do with havin' in my platoon. Jimmy Connors, but he's mean an' moody, an' the' bear likes that. And that Australian geezer, did ya see the way he leaped over that net when he was playin' that German (I hate that German)? What an athlete, we'd like him to lay a few mines for us. Shame that MacEnroe went out, he's one of my heroes, an' the bear don't have many heroes, he tends to be more a role model for other people.*

*Now on to serious stuff for a bit. Read the story about the noo computer. Are we impressed? Are we hell. What is goin' on, it's not what we thought it was goin' to be at all! The bear wants a better 'puter, and Sugar had better supply it, or I'll be whispering sweet everythings in his ear . . .*

*A word about football. Kami don't like football any more than he likes tennis. An' Kami don't like hooligans neither. Youse guys are too soft on 'em.. Just remember, in future, Kami's got a flame thrower, an' he's gonna use it . . .*

*Lastly, a word of comfort for the poor depraved girlie who write in askin' for more pictures of Tony Dillon.*
*GETYERHEADEXAMINED!! Still, I'm happy to oblige with a couple of pictures of the inside of his ear and the contents of his stomach. They may be a bit blurry, my flash wasn't workin' at the time, but they should be with youse any day now.*

# EVERY SECOND COUNTS

There's something indefinably naff about Domark's TV Games label, but someone must be crazed enough to buy games based on **Bullseye** (smashing, lovely, smashing), **Treasure Hunt** (what an enormous chopper) or **Blockbusters** (I'll have a P, please Bob). I think what irritates me most about them is not the games themselves, which are usually about as good as you'd expect, but the leering faces of the quizmasters on the front. For **Every Second Counts**, you have to tolerate the evil gnome Paul Daniels (and you won't like that a teeny little bit).

What you we have here is basically a quiz game with two types of question; multiple choice and text answers. There are nine blocks of questions which can be loaded from tape, but once you've worked through all of them, the game's come to the end of it's useful life, I suppose.

The game can be played by up to three players or couples. You can select a picture for your character (and a pretty rum lot they are too), then assign a name. The screen shows the players in the centre, and categories of question and alternative answers at the top. Any question requiring a typed answer (rather than just pressing a number key, from 1 to 9), appears in a window at the bottom of the screen.

Round one consists of TRUE/FALSE questions, with the teams taking turns until nine questions have been answered. In the second round, you can try up to ten times to answer general knowledge questions, losing one bonus point for each incorrect answer. There are three categories to choose from, including pop music, television, films and so on, and the string matching for text answers is pretty exact (although you can get away with about the first six or seven letters correct).

You then go through the same business again, with harder questions and more points, and the team with the highest score goes on to the last round.

Here the excitement reaches fever pitch as your points are converted into seconds, and you must answer as many questions as possible in the time available. Each time you answer three questions you complete another 'triangle', and your final score is calculated from the number of completed triangles and the time left on the clock. The winners get a car, a holiday for two in Turkey and £10,000. Hah! I was lying! The winners get a screen display of a big clock.

Absolutely uninspired, but not actually an insult to the intelligence, though you'd think the programmers could have learned to spell 'category', **Every Second Counts** is the kind of package which makes you want to get out into the park for a nice game of football in the sun■

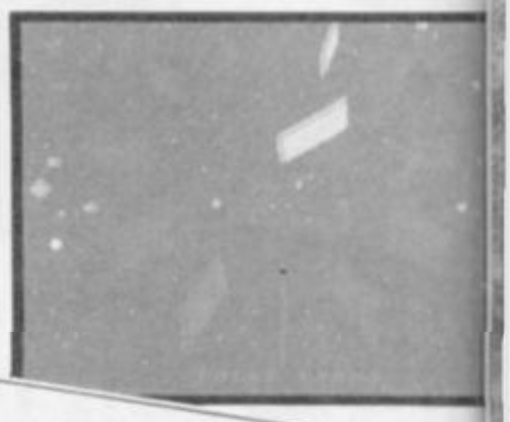

ARCADE REVIEW

## FAX BOX

**EVERY SECOND COUNTS** Label: **TV Games**
Author: **Consult** Price: **£7.95** Memory: **48K/128K**
Joystick: **various**

| GRAPHICS | SOUND | PLAYABILITY | LAST ABILITY | OVERALL |
|---|---|---|---|---|
| 56 | 52 | 52 | 40 | 54 |

***Competent but uninspiring version of the TV quiz***

Reviewer:

10 20 30 40 50 60 70 80 90

# The Ultimate Spectrum Collection

**11 of the greatest masterpieces ever produced for the Spectrum**

ULTIMATE PLAY THE GAME

## The Collected Works

Includes **FREE POSTER** A previously unpublished Ultimate Masterpiece by Tim Stamper

Endorsed by CRASH

11 of the greatest masterpieces ever produced for the Spectrum

KNIGHT LORE • GUNFRIGHT • ATIC ATAC • ALIEN 8 • NIGHTSHADE • PSSST

**£12.99 Tape**
**£14.99 + 3 Disk**

U.S. Gold Limited, Units 2/3 Holford Way, Holford, Birmingham B6 7AX. Tel: 021 356 3388.

# FULL PRICE 20

SINCLAIR User

**COMPILED FOR SINCLAIR USER BY GALLUP**

| | | | | | |
|---|---|---|---|---|---|
| 1 | (16) | **TARGET RENEGADE**<br>Fast, exciting and terribly wince making. Top notch | | IMAGINE *£7.95* | 10 STARS |
| 2 | (2) | **OUTRUN**<br>As close to the original as anyone could expect | | US GOLD *£8.95* | 8 STARS |
| 3 | (1) | **WE ARE THE CHAMPIONS**<br>Excellent selection of surprisingly recent hits | | OCEAN *£9.99* | 9 STARS |
| 4 | (5) | **MATCH DAY 2**<br>A highly accurate football implementation | | OCEAN *£7.95* | 7 STARS |
| 5 | (6) | **10 GREAT GAMES 2**<br>Excellent compilation, don't wait 'till Christmas | | GREMLIN *£9.99* | 8 STARS |
| 6 | (3) | **IKARI WARRIORS**<br>Somewhat old fashioned *Commando* clone, good fun | | ELITE *£8.99* | 7 STARS |
| 7 | (7) | **GARFIELD**<br>Easily the best cartoon licence ever | CLASSIC | THE EDGE *£8.95* | 10 STARS |
| 8 | *NEW!* | **SIX PAK 3**<br>Excellent selection of blasts from the past | | HIT PAK *£9.99* | 8 STARS |
| 8 | (18) | **COMBAT SCHOOL**<br>Can Ocean do no wrong? Another corker | | OCEAN *£7.95* | 9 STARS |
| 10 | *NEW!* | **KONAMI'S ARCADE COLLECTION**<br>10 spiffy arcade conversions, some are a bit elderly though | | IMAGINE *£9.95* | 8 STARS |
| 11 | *NEW!* | **BUGGY BOY**<br>Graphically excellent roadrace, but lacks excitement sometimes | | ELITE *£9.95* | 8 STARS |
| 12 | (14) | **NIGEL MANSELL'S GRAND PRIX**<br>Graphically superb, but not especially exciting | | MARTECH *£9.99* | 7 STARS |
| 13 | (4) | **PLATOON**<br>Six exciting mini-arcade games, one of Ocean's best | | OCEAN *£9.95* | 8 STARS |
| 14 | (11) | **720°**<br>Virtually flawless arcade conversion, don't miss this one | CLASSIC | US GOLD *£8.99* | 10 STARS |
| 15 | (9) | **CYBERNOID**<br>A worthy successor to *Exolon* | CLASSIC | HEWSON *£7.99* | 10 STARS |
| 16 | (10) | **MAGNIFICENT SEVEN**<br>Good value compilation of licensed titles | | OCEAN *£9.95* | 9 STARS |
| 17 | (12) | **CRAZY CARS**<br>Closer to a working Golf GTi than USG's Ferrari with a puncture | | TITUS *£8.95* | 8 STARS |
| 18 | (19) | **GARY LINEKER'S SUPERSTAR SOCCER**<br>Reasonable, though unremarkable, strategy sim | | GREMLIN *£7.99* | 6 STARS |
| 19 | (17) | **WORLD CLASS LEADERBOARD**<br>Just as good as the original | | ACCESS *£8.99* | 8 STARS |
| 20 | *NEW!* | **FOOTBALL DIRECTOR**<br>Competent football manager game, nothing spectacular | | D&H *£8.95* | 6 STARS |

## HOT FULL PRICE

Two games which simply have to break into the Top Twenty, or there's no justice in the world, are Firefly from Ocean and Action Force II from Virgin. We thought both games were amazing, and let's hope that they take their place on the chart next time around.

HOT: FIREFLY

HOT: ACTION FORCE II

IN THE TOP SLOT: TARGET RENEGADE

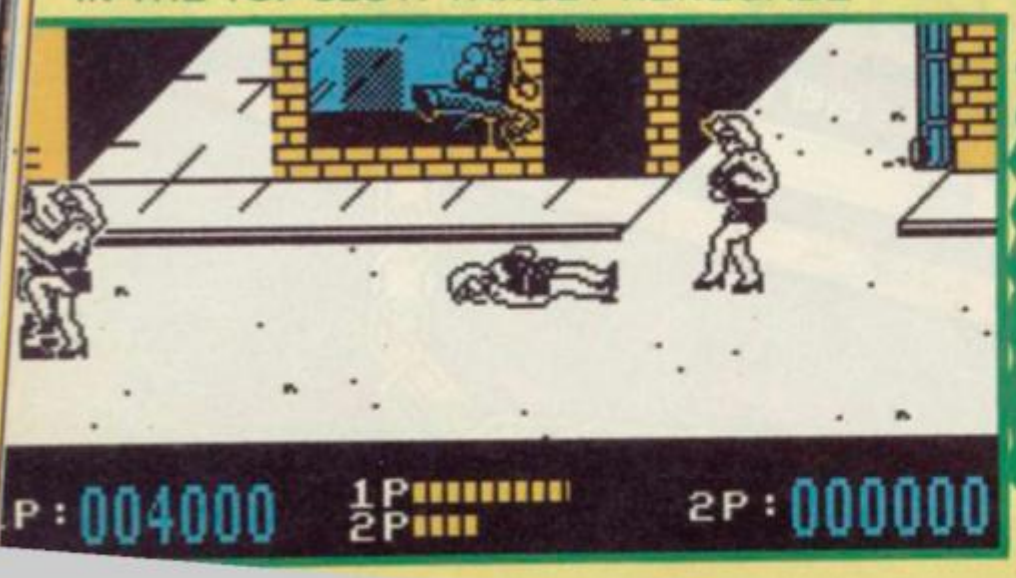


## CHART COMMENT FULL PRICE

It's enough to make you feel seasick, all these games bobbing up and down the chart, month after month. Mind you, four new entries, not too bad for the time of year. Nice to see Buggy Boy in there, and what a result to see Target Renegade sitting on top of the heap, LOADSAVIOLENCE! (Quick, get the hell out of here before Taylor realises who wrote that sentence!! – The Rabble).

| | |
|---|---|
| 1 | TARGET RENEGADE |
| 2 | GHOSTBUSTERS |
| 3 | SHANGHAI KARATE |
| 4 | WAY OF THE EXPLODING |
| 5 | TRADPDOOR |

| | |
|---|---|
| 1 | |
| 2 | |
| 3 | (interestingly enough, th |
| 4 | Dillon, could spot a sing |
| 5 | |

| | |
|---|---|
| 1 | STEVE DAVIS SNOOKER |
| 2 | FRUIT MACHINE SIMULA |
| 3 | SOCCER BOSS |
| 4 | NINJA SCOOTER SIMULA |
| 5 | ATV SIMULATOR |

# SU CHARTS

## BUDGET

### HOT BUDGET

**Perhaps the most ridiculously titled game ever made,** Ninja Scooter Simulator, **is speeding about just outside the chart, accompanied by** 3-D Stockcar. **Both titles are from Firebird and cost £2.99.**

HOT: NINJA SCOOTER SIMULATOR

HOT: 3-D STOCKCAR

| | | | | |
|---|---|---|---|---|
| 1 | (1) | **GHOSTBUSTERS**<br>Re-release of a not very hot budget title | RICOCHET *£1.99* | 7 STARS |
| 2 | (2) | **STEVE DAVIS SNOOKER**<br>Another re-release of a full price game; interesting | BLUE RIBBON *£1.99* | 6 STAR |
| 3 | *NEW!* | **SHANGHAI KARATE**<br>Decent budget chop 'em up | PLAYERS *£1.99* | 7 STARS |
| 4 | (7) | **WAY OF THE EXPLODING FIST**<br>The first, and arguably the best, 2 player combat game | RICHOCHET *£1.99* | 9 STARS |
| 5 | (5) | **TRAP DOOR**<br>Well-liked arcade adventure re-issue | ALTERNATIVE *£1.99* | 8 STARS |
| 6 | (3) | **KIKSTART 2**<br>Graphically pleasing, great "Just one more go" | MASTERTRONIC *£2.99* | 8 STARS |
| 7 | (6) | **FRUIT MACHINE SIMULATOR**<br>Surprisingly, the whole thing is idiotically addictive | CODE MASTERS *£1.99* | 8 STARS |
| 8 | (4) | **SUPER STUNTMAN**<br>Lots of colourful action and spiffing gameplay | CODE MASTERS *£1.99* | 8 STARS |
| 9 | *NEW!* | **YOGI BEAR**<br>Cutesy-wootsey Piranha re-release | ALTERNATIVE *£1.99* | 7 STARS |
| 10 | *RE* | **SOCCER BOSS**<br>Unrealistic, unplayable simulation | ALTERNATIVE *£1.99* | 1 STARS |

ARCADE

IMAGINE
RICOCHET
PLAYERS
RICOCHET
ALTERNATIVE

ADVENTURE

...month no-one, not even Ol' Eagle Eyes ...adventure in the Top 200! Humm).

SIMULATION

BLUE RIBBON
CODE MASTERS
ALTERNATIVE
FIREBIRD
CODE MASTERS

### CHART COMMENT BUDGET

**Wake me up when there's something interesting to look at, perleease!** Shanghai Karate **is the only decent new entry, and would someone, anyone, please tell me what on earth** Soccer Boss **is doing here? Hey? No, no one knows? Well get rid of it next month, or the Bear will be round.**

IN THE TOP SLOT: GHOSTBUSTERS

# 5-A-SIDE

Well blow me over and strike me down if it isn't another football simulation. Could it be something to do with the time of year? Nah. This is Silverbird's offering to the genre and not only is it on budget – it's a pretty spiffy game too.

The reason why **European 5-A-Side** is more interesting than all the other budget soccer efforts is immediately apparent – it looks at the game from a completely different angle ie; a bird's eye view rather than the usual camera side-on view. This has meant a slightly different approach to the graphics – particularly the ball movement.

Better still the sound effects are quite incredible with digitized speech providing a commentry on the game-check out of the David Coleman-meets-the-Daleks rendition of "G-Goal", not to mention the other stuff it pumps out.

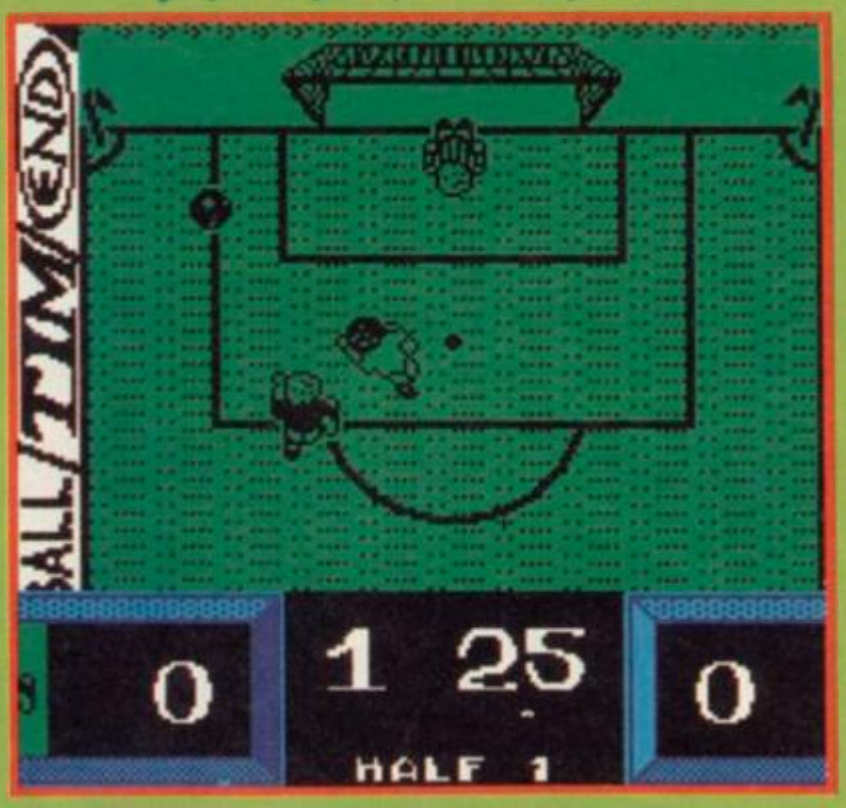


The gameplay is strong. You control one man at a time. The man currently under control is indicated by a large arrow above his head. To pass the ball you tap the fire button once. The ball will only go as far as you want relative to on how fast you were running at the time. For those dramatic goal shots you can get a long range lob shot by keeping your thumb on the fire key a bit longer. The lob shot is particularly impressive because you actually get the feeling that the ball is being blasted high into the air (it gets bigger as it comes towards you) much preferable to that "oh no it's not another blob moving about the screen," you get with most football games.

This being five a side, if you don't fancy the direct approach you can always blast the ball against the wall. This gives you a sort of ricochet effect. At first the computer play is a bit stupid, its defence could be generously described as 'sloppy'. But don't let that fool you, because the Speccy has one killer player. This is the goalie, he is no ordinary Joe, no siree. This goalie has been taking lessons from Peter Shilton and Gordon Banks and he's virtually unbeatable. When the goalie saves a shot he lobs it upfield for the centre forwards to start a counter attack. This sort of thing can be quite effective. ("I was robbed, Saint, robbed.")

There are criticisms: where this game fails is in its animation, which is very slow. This is probably due to having too many sprites on the screen at one time. Worse still, once you have clocked the game a few times there are no higher computer play still levels so that's it. Silverbird has tried though with a pitch colour changer and options to change the game at half time to last from 3 mins to 5 mins or even 10 mins■

ARCADE REVIEW

## FAX BOX

**EUROPEAN 5-A-SIDE** Label: **Silverbird** Author: **Timothy Class** Price: **£1.99** Memory: **48K/128K** Joystick: **various**

| GRAPHICS | | SOUND | |
|---|---|---|---|
| | 75 | | 85 |
| | 65 | | 50 |
| PLAYABILITY | | LAST ABILITY | |

**Good, but not as good as it could have been**

Reviewer: Rikard Jones

OVERALL **70**

10 20 30 40 50 60 70 80 90

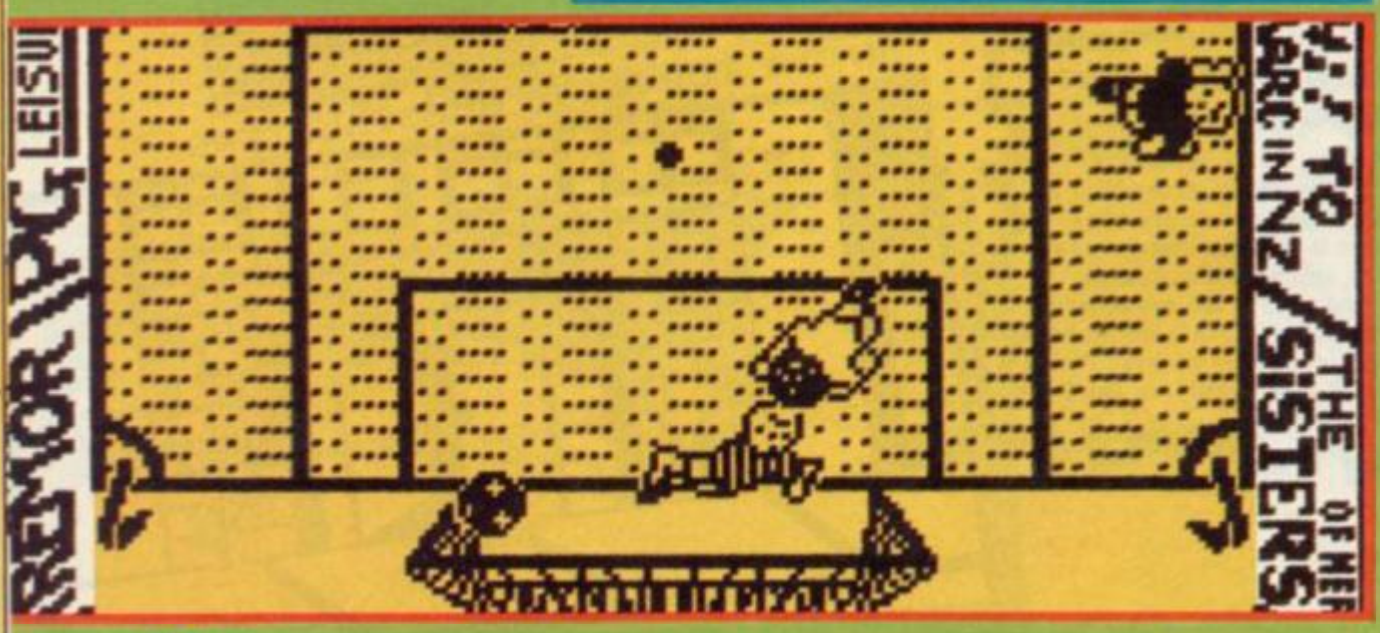


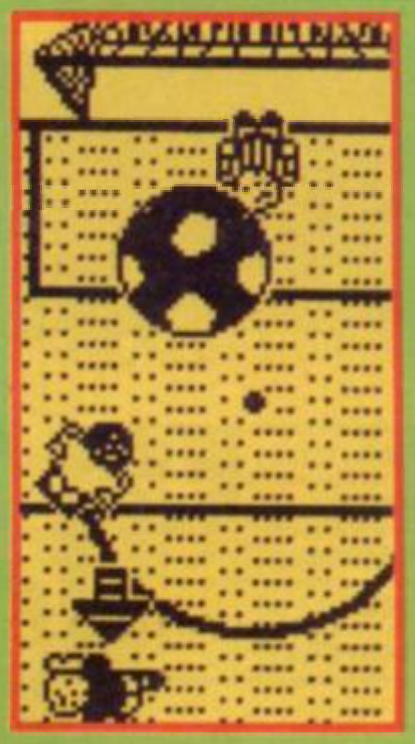

# SOFTWARE THAT'S HARD TO BEAT

A range of powerful programs for the ZX Spectrum computers. Use the coupon below and send today for our free, comprehensive brochure. Quality, performance and great value for money.

## T A S W O R D
**The Word Processor**

Power, flexibility and ease of use have given Tasword an enviable reputation for performance and unbeatable value for money. Each version is packed with useful features and is specifically designed to make maximum use of the memory and keyboard layout.
TASWORD: power, versatility and performance. The definitive word processor for the ZX Spectrum.

## T A S C A L C
**The Spreadsheet**

NEW!

At last! A comprehensive spreadsheet for the ZX Spectrum. A full working spreadsheet of 52 columns by 157 rows to process and evaluate numerical data. Advanced features include variable column widths, on screen help, interactive prompts and a full range of formula functions.

## T A S P R I N T
**The Style Writer**

Print Tasword output in a range of five impressive print styles. The Tasprint lettering is twice the height of normal dot matrix output.
TASPRINT PLUS THREE features 25 fonts AND a FONT DESIGNER.

## T A S - S I G N
**The Sign Maker**

Produce and print your own signs, posters, banners and large notices to get your message across with maximum impact. Add a new dimension to your dot matrix printer. Prints signs, posters and banners with letters at any height from one inch to the full width of the paper.

## T A S C O P Y
**The Screen Copier**

Screen copy software for the RS232 output on ZX Interface 1.
Keep permanent and impressive records of your screen pictures using either the monochrome or "grey-scale" software where the screen colours are printed with differing dot densities to give a shaded representation of the Spectrum screen colours.

## T A S W I D E
**The Screen Stretcher**

ZX Spectrum 48K/128K/+2: obtain 64 or 32 characters per line on the screen. Works in 48K mode only.
ZX Spectrum+3: gives 3 letter sizes on screen — 64, 42 and 32 per line.

## TASMAN PARALLEL PRINTER INTERFACE

A low cost means to link your Spectrum to any printer fitted with the Centronics standard parallel interface. Supplied complete with cable, driving software for LLIST and LPRINT and screen copy software for most dot matrix printers. Compatible with 48K AND 128K ZX Spectrums.

| | ZX 48K SPECTRUM | ZX SPECTRUM 128 | ZX SPECTRUM +2 | ZX SPECTRUM +3 |
|---|---|---|---|---|
| TASWORD | TASWORD TWO<br>Cassette £13.90 | TASWORD 128<br>Cassette £13.90 | TASWORD PLUS TWO<br>Cassette £13.90 | TASWORD PLUS THREE<br>Disc £19.95 |
| TASWORD THREE | Microdrive £16.50 | | NEW! | TAS-SPELL PLUS THREE<br>The spelling checker for Tasword Plus Three<br>Disc £19.95 |
| TASCALC | TASCALC<br>Not available | TASCALC<br>Cassette £17.95 | TASCALC<br>Cassette £17.95 | TASCALC PLUS THREE<br>Disc £19.95 |
| TASPRINT | TASPRINT<br>Cassette £9.90<br>Microdrive £11.40 | TASPRINT<br>Cassette £9.90<br>Microdrive £11.40 | TASPRINT<br>Cassette £9.90<br>Microdrive £11.40 | TASPRINT PLUS THREE<br>Disc £19.95 |
| TAS-SIGN | TAS-SIGN<br>Not available | TAS-SIGN<br>Cassette £17.95 | TAS-SIGN<br>Cassette £17.95 | TAS-SIGN<br>Disc £19.95 |
| TASCOPY | TASCOPY<br>Cassette £9.90<br>Microdrive £11.40 | TASCOPY<br>Cassette £9.90<br>Microdrive £11.40 | TASCOPY<br>Cassette £9.90<br>Microdrive £11.40 | TASCOPY<br>Not available |
| TASWIDE | TASWIDE<br>Cassette £5.50 | TASWIDE<br>Cassette £5.50 | TASWIDE<br>Cassette £5.50 | TASWIDE PLUS THREE<br>Disc £9.95 |
| TASMAN PARALLEL PRINTER INTERFACE | £29.90 | £29.90 | £29.90 | Parallel printer cable £9.95<br>RS232 cable £14.50 |

All prices include VAT and post and packing

Tasman
PERFECTION IN PROFESSIONAL SOFTWARE

Springfield House · Hyde Terrace · Leeds LS2 9LN · Telephone · Leeds (0532) 438301

THE PERSONAL COMPUTER SHOW
14 - 18 SEPTEMBER 1988
EARLS COURT LONDON
SEE US ON STAND NO. 2148

If you do not want to cut this magazine, simply write out your order and post to: TASMAN SOFTWARE, DEPT SU, SPRINGFIELD HOUSE, HYDE TERRACE, LEEDS LS2 9LN.

I enclose a cheque/PO made payable to TASMAN Software Ltd OR charge my ACCESS/VISA number: _____ Expires _____

NAME _____ ITEM _____ PRICE

ADDRESS _____ £ _____

_____ £ _____

_____ £ _____

Outside Europe add £2.00 per item airmail. £ _____

Telephone Access/Visa orders: Leeds (0532) 438301 TOTAL £ _____

Please send me a FREE Tasman brochure describing your products for ZX Spectrum+3 ☐ ZX Spectrum 48K/128K/+2 ☐ IBM/Amstrad PC ☐ Amstrad PCW ☐ Amstrad CPC ☐ Commodore 64 ☐ Dept SU

# BLIMEY! IT'S A STICK-UP!

Wah? What sort of a coupon do you call this, then? It's a bit small, I can hear you saying. Well, I don't know about you, but here at the Sinclair User Home for Wayward Journos, we're pretty much inclined to call it a Microdealer International Cover Up Stickery thing! Oo-ee-oo!

And what on earth are you supposed to do with it? Well, absolutely nothing for the moment.

Not a thing. We thought we'd give you a bit of a rest from cutting out. What you do is you keep it in a safe place until you buy a game that's been distributed by the wonderful folks at Microdealer. And guess what you'll find in a little stand at the cash desk? Lots of cards with space on. And what do you put in the spaces on the card (which is completely free) then? This coupon! This one we've given you! And how do you fill up the other spaces? Why with the other coupons which you'll find inside the other specially marked Microdealer boxes like the one that you've just found at the bottom of the page. Yes there. On the left. At the bottom. Yes.

It's a bit like Green Shield stamp collecting.

And as soon as you fill up the last square, you can claim a fantastic prize (details of which are on the entry card).

Check out some more info, and a mystery competition on the True Stories pages■

# WHERE TIME STOOD STILL

Wouldn't it be fun to be horribly dismembered by a gigantic flesh-eating dinosaur, or to plummet down a bottomless ravine, or to be speared to death by cannibals, or to be mangled by a rockslide, or carried away by a pterodactyl? Well, no, it probably wouldn't, would it? But it would be fun to play a game in which all those nasty things could happen, wouldn't it? Yes. And if the game involved a massive 3-D scrolling landscape, control of four characters each with their own personalities, sophisticated puzzles to solve and icon control of object manipulation, you'd be just about ecstatic, wouldn't you?

So when we tell you that you can get all this in **Where Time Stood Still,** and you can also get £1 off Ocean's blockbusting, SU Classic game, you'll be just about set to burst your buttons with joy. Check out this month's review of the game and you'll see what we mean.

**Where Time Stood Still** is only available for 128K Spectrums, normal price £7.95 cassette or £14.95 disc. Snippety-snap the coupon, make with the chequebook and you can save £1 on the normal price■

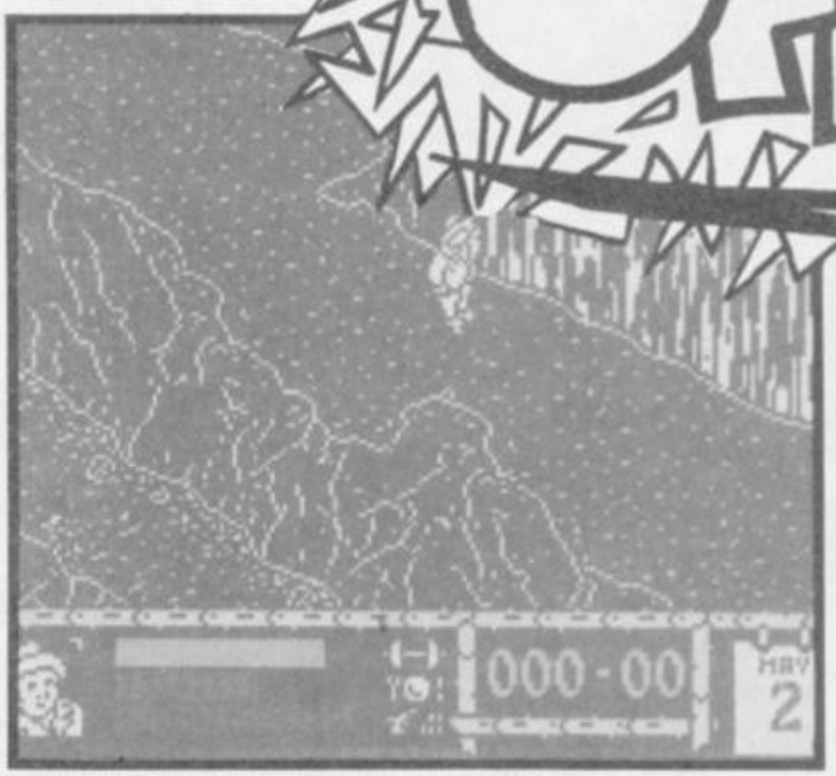


£1-00 OFF

SU SMASH! OFFER

**WHERE TIME STOOD STILL**

*Send coupon (and your name and address) to:* **Where Time Stood Still Smash Offer, Ocean Software, 6 Central Street, Manchester M2 6NS. Don't forget your cheque/postal order for £6.95 (cassette) or £13.95 (disc) made payable to: Ocean Software. Offer closes August 31**

# VIRUS

**Urghhh! Nasty yucky infections! Only one thing to do when you've caught a virus; jump in your strato-fighter and zoom around**

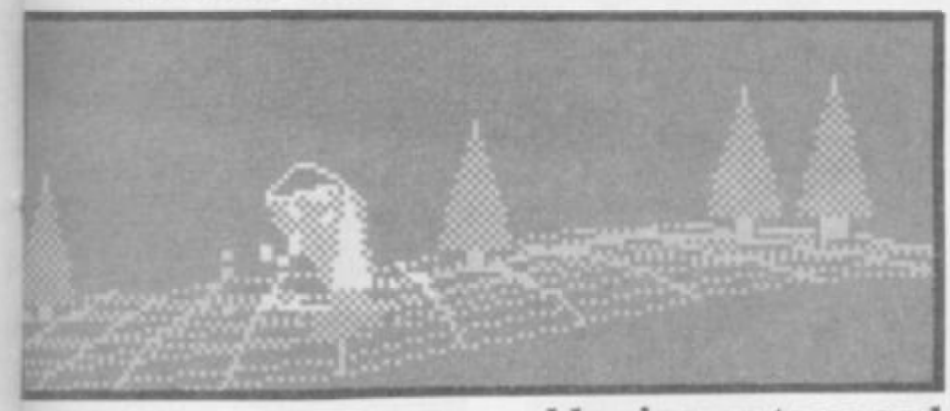

**blowing up trees and fighting off alien spaceships. No, it doesn't make much sense, does it, but that's the plot of Firebird's latest biggie,** Virus, **and it's an SU Classic, yay!**

**Those clever wombats at Firebird have jammed the fabby, mind-bogglingly brilliant Archimedes game** Zarch **on to the Spectrum. They've called it** Virus, **and it can't be too bad 'cos it's an SU Classic, as you'll discover if you read the review in this very issue. Because we think everyone will want a copy of the game, we're generously allowing you £1 off the normal price of £7.95 (tape) and £12.95 (disc).** Virus **is released on August 28; if you order now you'll get a copy as soon as it's available.**

**Now we don't want to hear any excuses; just snip the coupon, follow the mystic instructions and bung it off right away, and you'll soon have a** Virus **all of your own (ugh)■**

**£1·00 OFF**

**SU SMASH OFFER**

**VIRUS**

Send coupon (and your name and address) to: Virus Smash Offer, Marketing Department, Firebird Software, 1st Floor, 64-76 New Oxford Street, London WC1A 1PS, along with a cheque/postal order made payable to Firebird Software for £6.95 (tape) or £11.95 (disc). Offer closes August 31

# DARK SIDE

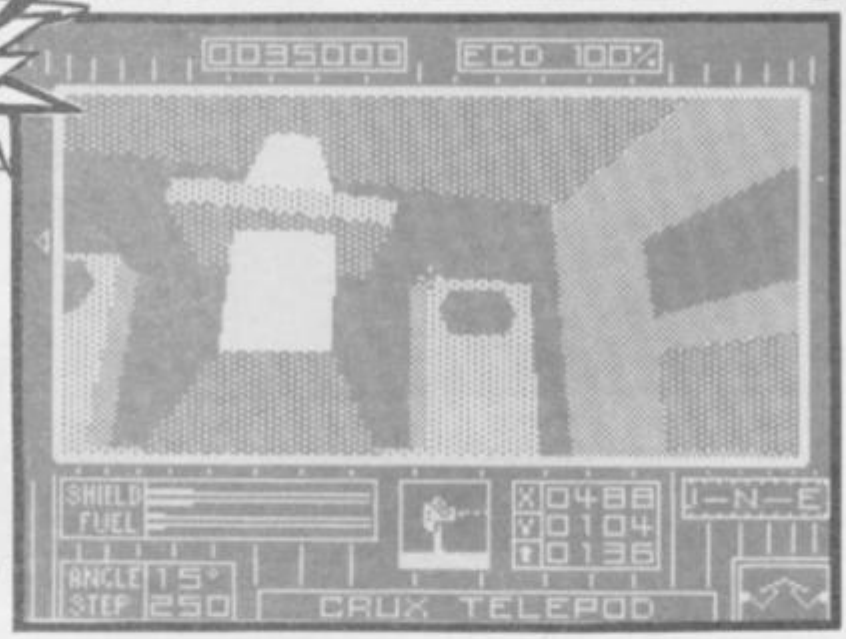


*So there's this big weapon, see, and it's like, aimed at your home planet, and, like, if you don't destroy its energy accumulators then knock it out, like, it's going to go pop, and like, zap the lot, knowharrimean?*

***Dark Side** is the latest arcade-adventure from Incentive, and it uses the revolutionary Freescape solid 3-D system. It's a fast, action-packed 3-D romp. But **Dark Side** isn't just an exercise in amazing graphics; you have to be on your toes to work out how to disable the self-regenerating ECDs, fight off the Plexor tanks, use the telepods and finally bonk the weapon Zephyr One on its pointy little head.*

*You can even zoom up into the air and study the landscape from above before cutting loose with your laser, and enter buildings to explore the strange interiors.*

*Normally this bundle of fun costs £9.95, or £14.95 on disc. Now it's no good begging, we aren't going to offer you a whole £1 off **Dark Side.** Not even if you wheedle and plead and offer to be our slaves. Not even if you buy us jelly babies. Oh, all right then, you can have £1 off. Do the business with the coupon, make with the moolah and this bargain of a lunchtime is yours■*

**£1·00 OFF**

**SU SMASH OFFER**

**DARK SIDE**

Send coupon (and your name and address) to: Dark Side Smash Offer, Incentive Software, 2 Minerva House, Calleva Park, Aldermaston, Berks, along with a cheque/postal order made payable to Incentive Software for £8.95 (tape) or £13.95 (disc). Offer closes August 31

# COMPETITION

# ZANYNESS ABOUNDS!

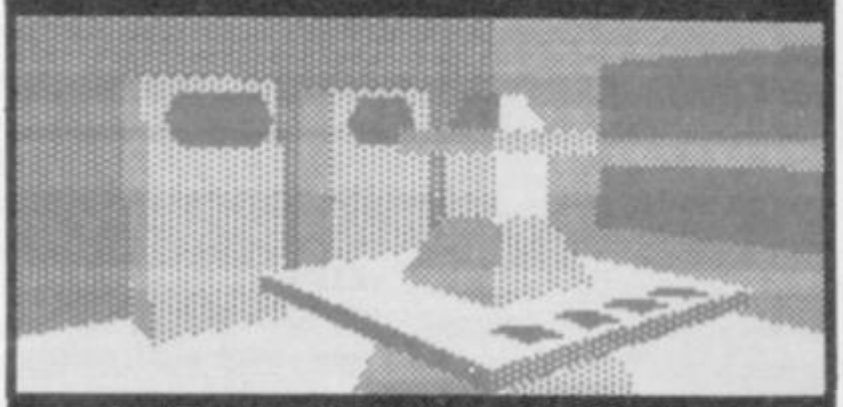

No! It's not a dodgy 'concept' album by *Pink Floyd* (makes a nice change – GT). It's a completely fab competition with Incentive.

**The Dark Side** (reviewed last issue) is their follow-up to **Driller**. Both games use the new *Freescape* system, a 3-D solid-graphics affair which makes almost everything else on the Spectrum look remarkably daft.

And in celebration of this superlatively (Wah? – G.T.) supreme product, we've got ourselves a rather top-hole (if you'll pardon the expression) competition which you – yes YOU – can enter.

So. What do you have to do? Well, flamin' big meaty surprise. You've got to answer the questions below and fill in the coupon and send it to: "No no no. I'm not Roger Waters (ask your 'dad') Compo," Sinclair User, 14 Holkham Road, Orton, Peterborough, P62 0UF.

And what, you may well quite reasonably be asking, do you actually get should you turn out to be one of the lucky winners? Well, we'll tell you:

1st PRIZE: A brand Spanking new Spectrum +3, plus a **Dark Side** key ring, a fantastic magical pen thing (see elsewhere) and a poster
2nd PRIZE: 50 Posters and key-rings
3rd PRIZE: 5 pen things

**STOP PRESS! THE ASTOUNDING MAGIC PEN THING!**

Oooh! Look – the pen stands, mysteriously supported by **magic!** Yes indeed. You too could be the proud owner of a kinetic phenomenon! Coo.

THE QUESTIONS:

**1) What year did that yank bloke set foot on the moon? (Do you mean Neil Armstrong Jim? – G.T.).**

**2) What dairy product is the moon absolutely not made out of?**

**3) Which one of these is bigger than the moon?**

**a) A Smartie**
**b) A really big spaceship**
**c) The Earth**

THE COUPON

Name:.....

Address:.....

.....

1) .....

2) .....

3) a☐ b☐ c☐

Manoeuvre your lone battlecar Marauder through spinning, eye-pods, bouncing bombs and electro-hoverers. Marauders massive laser cannon crash-firing all defences to oblivion. As Captain C.T. Cobra you are determined to retrieve the jewels from eternity's remorseless grip.

Another stunning shoot-em-up from Hewson!

SPECTRUM
CASSETTE £7.99
+3 DISC £12.99

COMMODORE
CASSETTE £9.99
DISC £14.99

AMSTRAD
CASSETTE £9.99
DISC £14.99

HEWSON

# MARAUDER

For Mail Order send a cheque/P.O. to Hewson Consultants Ltd. Order by cheque card by sending your Access/Barclaycard number and enclose a specimen signature. Don't forget to enclose your name and address.

Hewson, Milton Park, Milton, Abingdon, Oxon OX14 4RX Tel: (0235) 832939 Fax: 0235 861039

As part of our continuing development of innovative software we are always happy to evaluate software sent to us with a view to publication.

# GAMES REVIEW

A million years in the making (it feels like), Where Time Stood Still has been well worth the wait. The pixies from Denton Designs have pulled out all the stops to make this a game as graphically stunning as it is challenging.

Weep and gnash your teeth, 48K owners, as you realise that the game runs only in 128K. Blub as you resolve yourself to never seeing the giant, fast-scrolling play area, never hearing the spiffy music and sound effects, never knowing the excitement of working out how to get past the Tentacle of Doom on the secret causeway...

*JARRET: pilot and guide. Tough, resourceful, determined. Takes charge of the stranded party. He's their best chance of escaping from the valley and gaining freedom*

For this animated arcade adventure, so sophisticated that it's more like watching a film than playing a computer game, is the best thing to hit the Spectrum since hot fudge sundaes. (Don't they gum up your sproggets? – GT). Descended from 3-D romps like Movie, The Great Escape and Hewson's Pyracurse, Where Time Stood Still strikes an excellent balance between strategy, arcade action, cartoon-style adventure and gritty realism.

Out of the skies plunges a crippled plane. Steel-jawed pilot Jarret manages to wrestle it to a crash-landing, but the plane is wrecked and its passengers stranded in a strange valley deep in the Himalayas. As the game opens you see your party of four standing by the wrecked plane. The landscape of rocks, trees and undergrowth is shown in glorious monochrome, and below the big pic are some simple displays; a small portrait of the character you currently control, three bar graphs showing strength, food, ammunition and your score, a calendar, and a day/night display. As you play the game, you'll see the calendar flip; at night-time, the scenery turns a twilight blue.

Initially, you control the pilot Jarret. If he gets killed off, you can assume control of the millionaire industrialist; Gloria, his delicate daughter; or Dirk, Gloria's bit of stuff.

Pressing the space bar brings up a window which allows you to select the character you want to control, by moving a pointer over their portrait and pressing fire. You can pick up this menu and reposition it anywhere on the screen if it's obscuring the action. Further windows allow you to switch on or off the funky game music; to pause; or to quit. Strangely, there isn't a game save.

The last window is the object handler. You'll want to salvage as much as you can from the wrecked plane; food, water and a rope are a good start. Just select the character you want to pick up and the object(s), all of which appear on the object menu; press fire over the object, and move it to the upper part of the menu. When you want to use the object, you carry out the same process in reverse and click on the USE icon.

Once you start moving around you'll find that the background scrolls pleasingly quickly in all four directions. Press fire and you'll break into a run; stand still and press fire, and you fire your pistol. Initially, you control pilot Jarret and the other characters follow you around. You'll soon find, though, that the others have characters of their own. Gloria starts to flag quickly,

*GLORIA: Clive's daughter. Tough and determined, she tires easily and is the first to insist on rests to eat, drink and regain lost energy. Typical girlie*

## FAX BOX

ARCADE REVIEW

**WHERE TIME STOOD STILL** Label: **Ocean** Author: **Denton Designs** Price: **£7.79** Disc **£14.95** Memory: **48K/128K** Joystick: **various**

| GRAPHICS | SOUND |
|---|---|
| 90 | 79 |
| PLAYABILITY 97 | LAST ABILITY 95 |

*The most spectacular and enjoyable 3-D arcade adventure ever*

Reviewer:

OVERALL **96**

10 20 30 40 50 60 70 80 90

# WHERE TIME STOOD STILL

*DIRK:* *Gloria's fiancé. He's often the first to fall victim to the pterodactyl or the Dreaded Tentacle, and he's not much loss either*

Gloria to her doom! SHAKE! with fear as the Tyrannosaurus-Rex chases you! QUAKE! with terror as the rickety rope bridge collapses beneath your very feet!

Each of these challenges presents you with a test of your quick thinking, and some traps require even more skill. For instance, you can cross the monster-infested river by sticking to the lilypads, but you must keep moving or you sink. Step too near the edge and a horrid tentacle snatches you to a watery doom.

As you progress (making a map as you go, I'd suggest) you come across mountainous mazes hemmed in by lethal ravines, villages filled with spear-throwing natives, fast-running rivers, deadly mantraps and strange monsters. And that's only in the first five minutes.

If your leadership is bold and successful, the other characters will follow you faithfully. But dither or get lost, and the others will get fed up, and announce their intention to go off on their own. It's unlikely that they'll survive without help – but then, neither will you.

The great thing about Where Time Stood Still is that Denton have managed to include some stunningly sophisticated playing features, without making their usual mistake of concentrating more on the frills than on the game itself.

Cancel all plans for the next fortnight. Dash down to the shop. Pick up a copy of Where Time Stood Still. Buy a 128K Spectrum if you haven't already got one. Lock yourself in your room and prepare to play the most exciting game you've ever seen on the Spectrum■

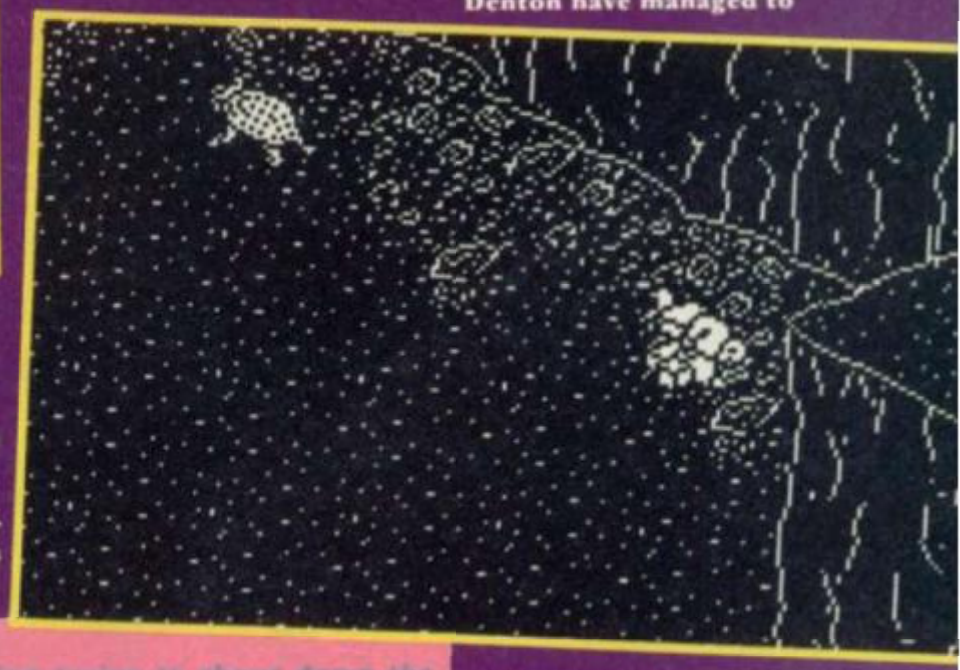

and speech bubbles appear bearing messages like, "I'm tired," or, "I'm hungry." It's best to stop for a rest and a bit of feed to restore your energy if this happens. You'll soon find, though, that hunger is the least of your problems. GASP! with horror as a giant pterodactyl swoops from the skies and snatches

*HINTS AND TIPS*

- *Don't waste ammunition trying to shoot down the Pterodactyl – you can't. Learn its hunting grounds and stay clear. The Tyrannosaurus, though... that's another story*
- *Don't attack the pygmies in the first village. If you treat them right, they can offer you a lot of help*
- *Try taking Jarret through the landscape alone for your first couple of goes. Once you've learned the lie of the land, try it with the whole party*
- *Once you've crossed the river, you can use it as a quick means of transport. Just don't get carried away...*
- *When you're crossing the swamp, keep moving. If you let the other characters crowd around you, you can find yourself in deep trouble*

MELBOURNE HOUSE

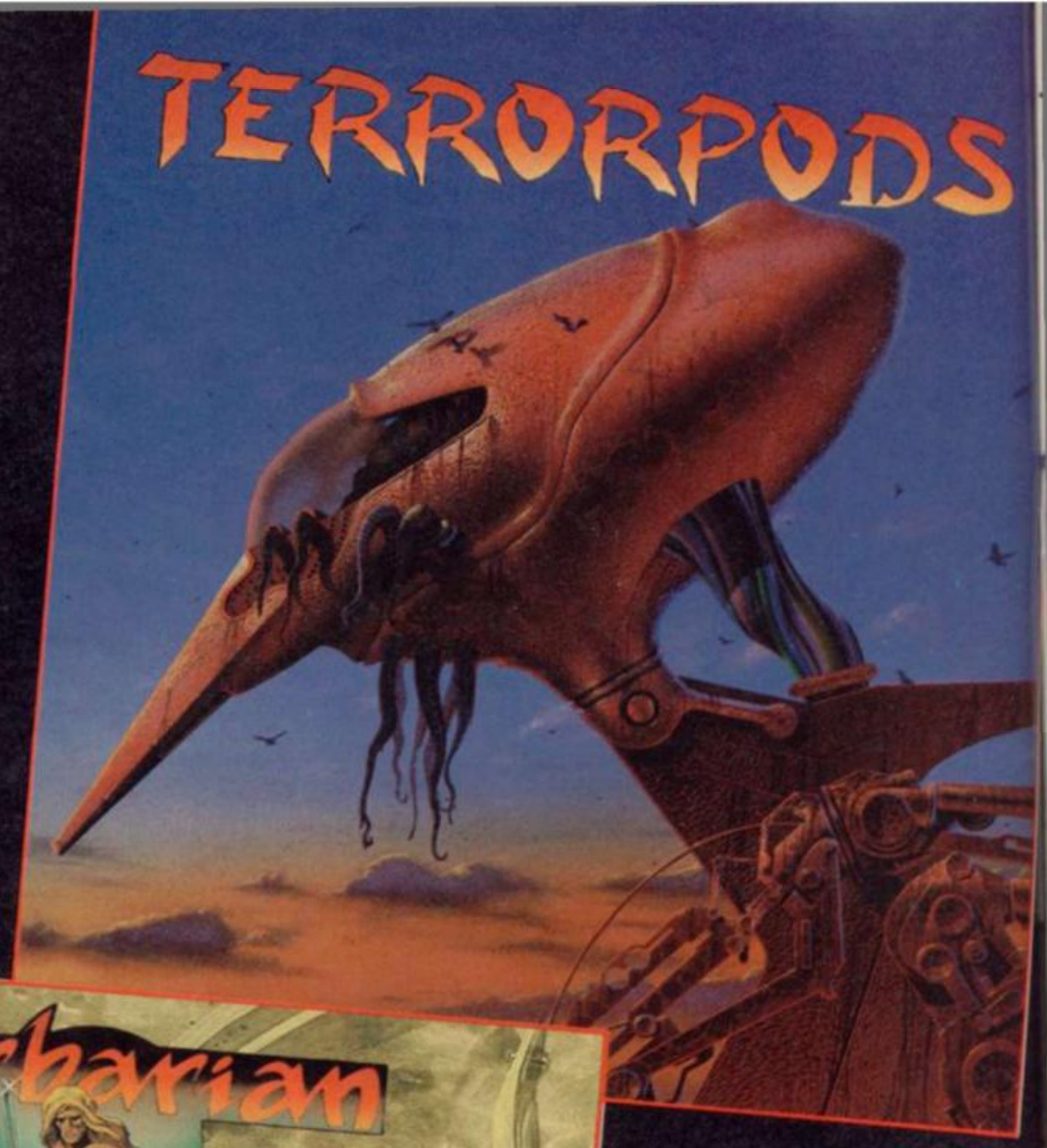


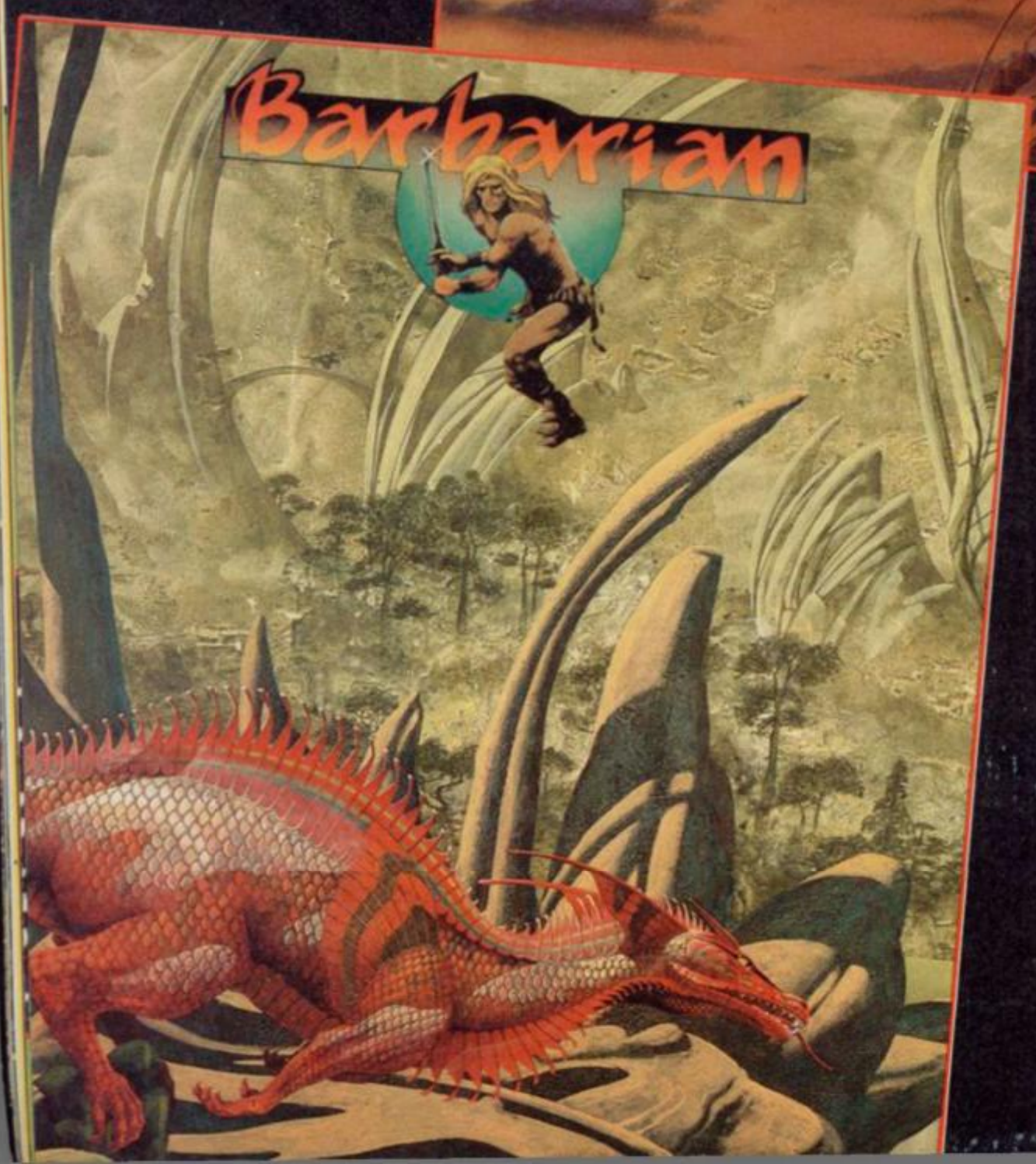


Now Available for the
Spectrum and Commodore 64.

*Distributed by*
**Melbourne House**
**8-10 Paul Street**
**London EC2A 4JH**
**Telephone: 01-377 8411**

# THE FURY

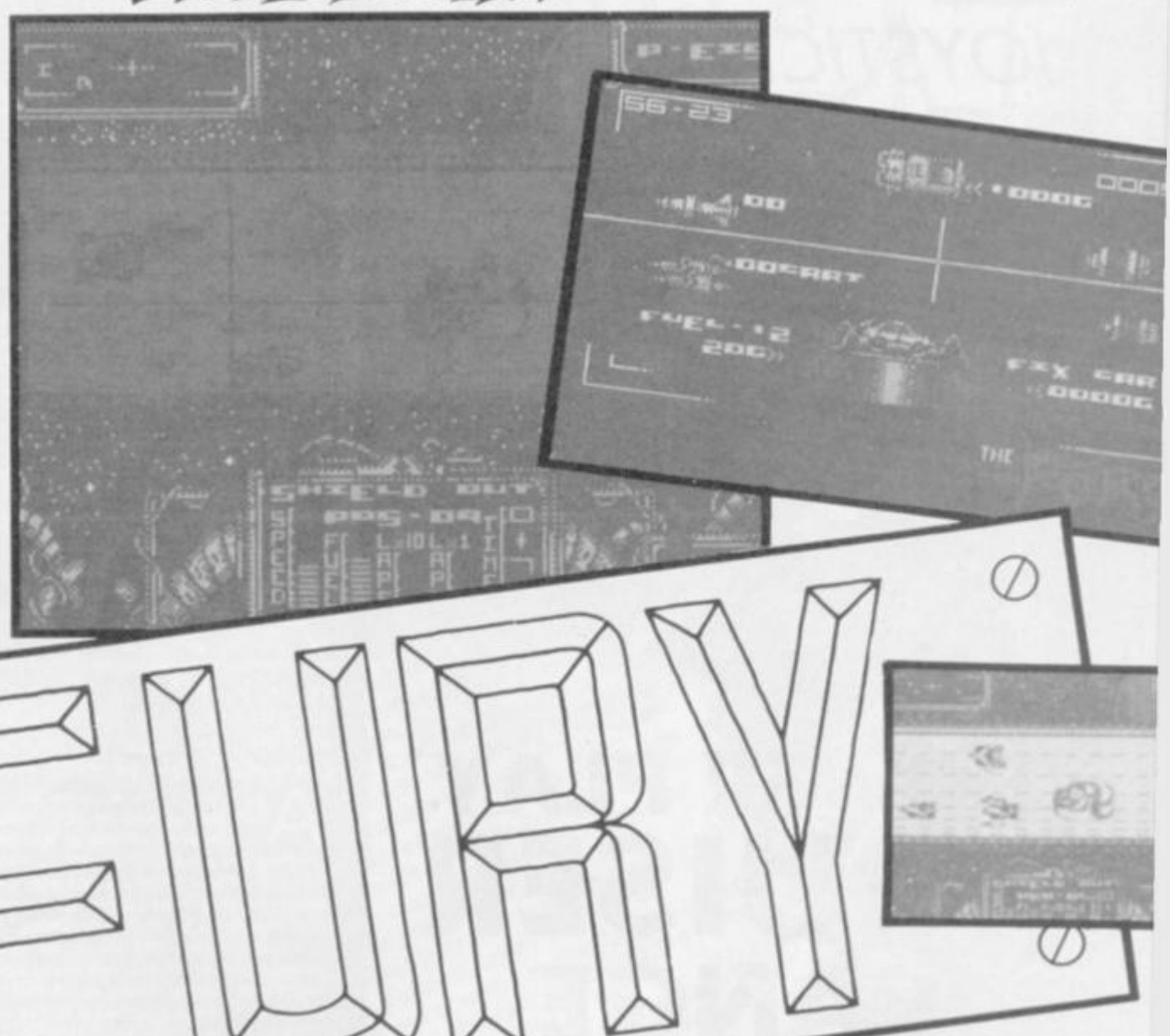

Rodney Matthews has always been one of my favourite artists. There, that's got the packaging out of the way, now we can discuss the game **The Fury** without getting misled by the tasty artwork.

Set in the year 2050, this is a simulation of a type of motor racing which makes Formula One look like Scalextric. You race not for glory, but for MUNNEY, and the hostle alien races competing aren't averse to ramming you off the track or blowing you to bits with a variety of weapons.

The race takes place on a giant space wheel, which is displayed from side-on. Before you start you can define the joystick or keyboard controls, and get some techy details about your car, the make *(Avenger, Hunter, Waster* and so on) and the weaponry. Missiles, bombs, mines, forcefields and other death-dealing goodies are added to your car as you invest in bigger and better models.

You start off in something that looks like a 1959 *Ford Anglia*, but can upgrade to a real monster-machine, bristling with gear.

Fuel and repairs can also be paid for with your winnings. You navigate through the pre-race information screens using a cross-hair system which is a pretty tasty bit of programming, but which doesn't necessarily add much to the game.

There are several different types of races; speed trials, survival races and so on. You score according to your lap time and the number of opponents you mangle horrifically.

The race screen lurches into activity, your fuel meter, lap counter and damage alert screens flash into life, the timer counts down, and they're off! The cars race from right to left along the banked track, and as you manoeuvre around the track your view of the cars changes realistically. The impression of speed is pretty good, but the dynamics aren't too convincing; if you bounce off another car, you're quite likely to come to a near halt rather than flying off at a tangent.

The scanner at the top left helps you to avoid the other cars, but only a quick flick of the joystick can get you out from under the gunsights which occasionally materialise on the screen. Fail to move fast enough, and you explode in a puff of flame.

Once you've finished a couple of races in a respectable position, you will have earned enough credits to select a faster car with weapon mountings. The game really gets into gear here (huff huff) as you zoom along launching missles at cars in front of you, and smashing them off the track with less likelihood of exploding into a trillion pieces yourself.

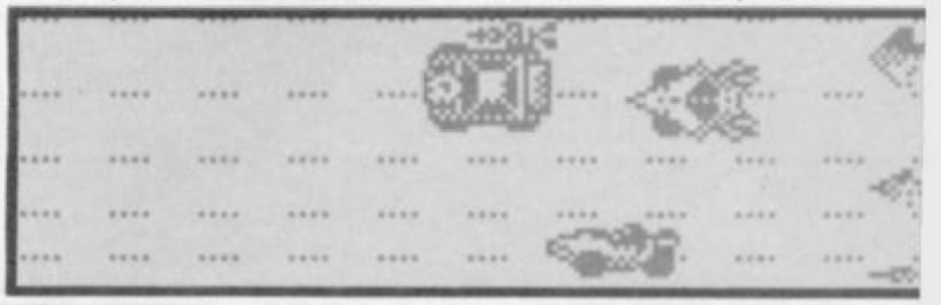

The sound effects in 48K or 128K are only reasonable, and I can't really see **The Fury** grabbing your attention long enough to make you want to play through all 15 races. The trouble is that it sounds like a simulation, but in fact plays like an arcade game, and there's insufficient variation and excitement in the arcade bits to keep you hooked. Still, although the little cars don't look too hot on the screenshots here, once they get moving, **The Fury** gives you a fair run for your money■

ARCADE REVIEW

## FAX BOX

**THE FURY** Label: **Martech** Author: **Creative Reality** Price **£8.95** Memory: **48K/128K** Joystick: **various**

| GRAPHICS | SOUND | PLAYABILITY | LAST ABILITY | OVERALL |
|---|---|---|---|---|
| 68 | 65 | 73 | 60 | 69 |

*Initially interesting, but ultimately unsatisfying space race*

Reviewer:

# REVIEW

## JOYSTICK

SPECIFICATION: Two micro-switched fire buttons. 8 way micro-switches. 8 mm steel shaft. Four suction pads. New variable tension control ring

# POWER PLAY CRUISER RANGE

We have not one, not two but three spanking new joysticks from Power Play this month. The sticks are all from the new **Cruiser** range. They are all in the Competition Pro mould with their stylish fire buttons and general all round feel. Each stick has slightly different features, though they are largely identical.

The transparency of the, er, transparent cruiser is a tiny bit naff – this sort of thing works as a 'design concept' on watches, but the inner works of a joystick don't make especially interesting viewing.

This model has an auto-fire option, obtainable by keeping your thumb on the fire key. This is supposed to bring out the rip roaring, blasting, terminating, killing effect of your stick. When I played **Cybernoid** though, it seemed not to give the effect at all. I am told by numerous people that this is a common problem with auto-fire sticks. The main problem, I'm led to believe, is that programmers include blocking codes to defeat auto-fire.

The difference between the other two sticks (the blue and black ones) is that the black has a flat top and the blue has a round one.

All the joysticks have this rather new and spiffy gimmick. This gimmick is in the shape of what they call a 3-way variable tension control ring. This gives you a choice between: 1) For extra sensitivity (Pah! – JD), 2) For normal uses, and 3) For firm control. This choice is made by turning the cap at the end of the stick around to the desired position. I found that the extra sensitivity option was best used for shoot-'em-ups, like **Cybernoid** for instance. The normal mode I thought worked best for the **Combat School** type of game. The firm control works at its best when it's used in your famous **Outrun** car chase jobbie■

**MODEL:** Cruiser
**PRICE:** £9.99 for the blue and black joysticks. And £12.99 for the transparent versions
**SUPPLIER:** Power Play, Rolhersthorpe Ave Trading Est, Northants NN4 9JH

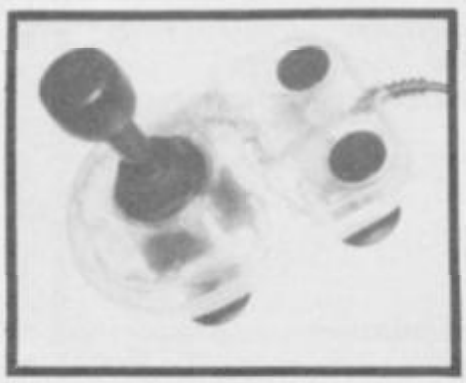

# TWILIGHT

## KUNG-FU KNIGHTS

**ARCADE** Label: **Top Ten** Price: **£1.99** Memory: **48K/128K** Joystick: **various** Reviewer: **Chris Jenkins**

***Disappointing arcade adventure. A clever idea let down by poor graphics***

**It's an absolute natural for a game idea; combine the swords and sorcery of something like** Magic Knight **with kick-'em-up action of a martrial arts game. It's a pity** Kung-Fu Knights **didn't turn out anything like it.**

**Basically we're talking colourless backgrounds, poor sprite maskng and lousy collision detection. Your knight minces from left to right across a scrolling background consisting of battlements, portculises, embrasures (slitty windows to you or me) and enemy knights.**

**From the battlements pour down arrows featuring the worst sprite masking I've ever seen (see picture for the horrible details). You don't have much chance to avoid them, but since all that happens when you lose a life is that your sprite flickers a little, you won't really know when you've been killed.**

**You can launch arrows with a peculiar twist of the arm (but only if you're standing still). The arrows seem to peter out before they hit anything half the time, but if you're lucky you might stick a soldier or a big woofy hound. A pretty nothing game, then, because while the backgrounds are reasonably nice, the animation and gameplay are pooh■**

**30%**

## ROCK FALL

**ARCADE** Label: **Top Ten** Price: **£1.99** Author: **E Morris** Memory: **48K/128K** Joystick: **various** Reviewer: **Chris Jenkins**

***Unremarkable version of the classic*** Boulderdash

**Any time I see a game with the word 'rock' in the title, I leap screaming out of the window and plummet headlong to the concrete hundreds of feet below rather than face the prospect of playing yet another** Boulderdash **clone. (Rock, rock! – GT) Not that** Rock Fall **is that bad – three years ago it would have gone down well amongst the type of games player who prefers a combination of mindwork and fast reactions to pretty graphics.**

**It's the same old story; several chambers depicted in 2-D, full of boulders, diamonds, rock walls and booby traps. Collect the diamonds, avoid the booby traps, don't dislodge boulders which will fall on your head, and make your way to the exit before the air supply runs out.**

**Your** Pacman**-like rock chomper, Rock Fool, has 32 screens to work through. Control is by joystick or keyboard, but the keyboard controls are badly chosen and can't be redefined.**

**You can, though, design your own screens. Using a 14x9 character grid, you can place boulders, walls, skulls, diamonds and the like, then save your screens to tape and load them at a later date. This editor is really the game's saving grace; without it, we'd have had another cheapo clone, but with it, it becomes a jolly little bargain■**

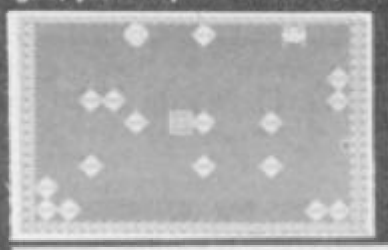

**60%**

## ON THE BENCH

**SIMULATION** Label: **Cult** Author: **Mark Harding** Price: **£1.99** Memory: **48K/128K** Joystick: **n/a** Reviewer: **Rickard Jones**

***Sub-standard football sim. Leave well alone***

**On the Bench is a football manager simulation with all the standard football manager simulation features. Buying players, selling them back. Four leagues. Twenty two teams. Not to mention playing the game as well.**

**Not wishing to upset anyone, but in my considered opinion, this game is Rubbish with a capital R. And why is this game Rubbish with a capital R, I hear you cry? Well, consider this. Most of the ideas within the game are old hat. In fact, nearly all of them have come from** Football Director **by D&H Games. Not only are they unoriginal, but they're poorly executed too, take the Scout's reports, for example. The instructions tell you that these are always inaccurate. Well what's the point of having them then? And why do you have to wait for 90 seconds just for the score to come up? Hey?**

**If I were you, I'd leave** On the Bench **just there, it's certainly no substitute for superior products like** Football Manager II■

**23%**

# COMPETITION

# VIDS STRIKE BACK

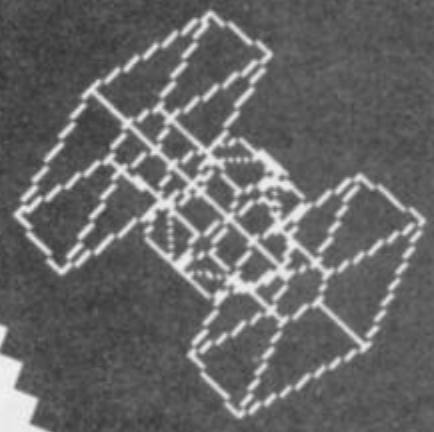

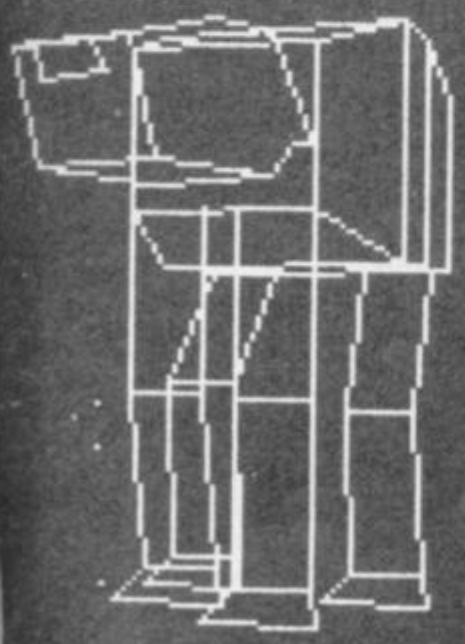

STAR WARS THE EMPIRE STRIKES BACK

What goes "Click! Whirr screech dum dum de dum dum zap boom babaddadoom zap?" An *Empire Strikes Back* video of course.

And what does that 15 times, all at once? 15 *Empire* videos of course, of course! And you can win one just by answering the fantastically easy-peasy questions below!

The movie is all about a bunch of lefties called the Rebels (look, I know you know all about it, but there are people who haven't seen it) who insist on refusing the charitable offer of lifelong security from The Empire. They dither around in little brown romper suits and learn about The Force from little dwarvish puppets called Yoghurt or something while all the sharp dressers in The Empire get to goose-step about in the snow and ride around in big metal walkers. Some people have got no idea of fun.

Luckily, though, SU and Domark know exactly how to have a good time. So get out your question answering mittens and, er, answer the questions.

THE PRIZES:
15 First Prize winners will receive a gloriously, fraptuously wonderful copy of *The Empire Strikes Back* video, and a poster
40 Second prize winners will get a poster

THE PLACE:
Entries, as ever, should be sent to Sinclair User Competitions, 14 Holkham Road, Orton, Peterborough, P62 0UF. Please mark your envelope "Is that a light sabre in your pocket or are you just pleased to see me?" Any entries which come to us in London will get eaten by Tony Dillon.

THE QUESTIONS:
1) Who used to make all those little plastic *Star Wars* toys.
a) Star Wars Toys Inc b) Palitoy c) Tomy d) That little man in his garage in Milton Keynes
2) Which actor played Han Solo?
3) Who wrote the (shocking) theme to *Empire Strikes Back*?

COUPON:
Name: .....
Address: .....
.....
1) a[ ] b[ ] c[ ] d[ ]
2) .....
3) .....

*No EMAP people or men in frocks with funny voices may enter.*

# COMPUTERS THR

*The Spectrum didn't just spring full-grown into the world. It's the culmination of centuries of technological development. Now,*

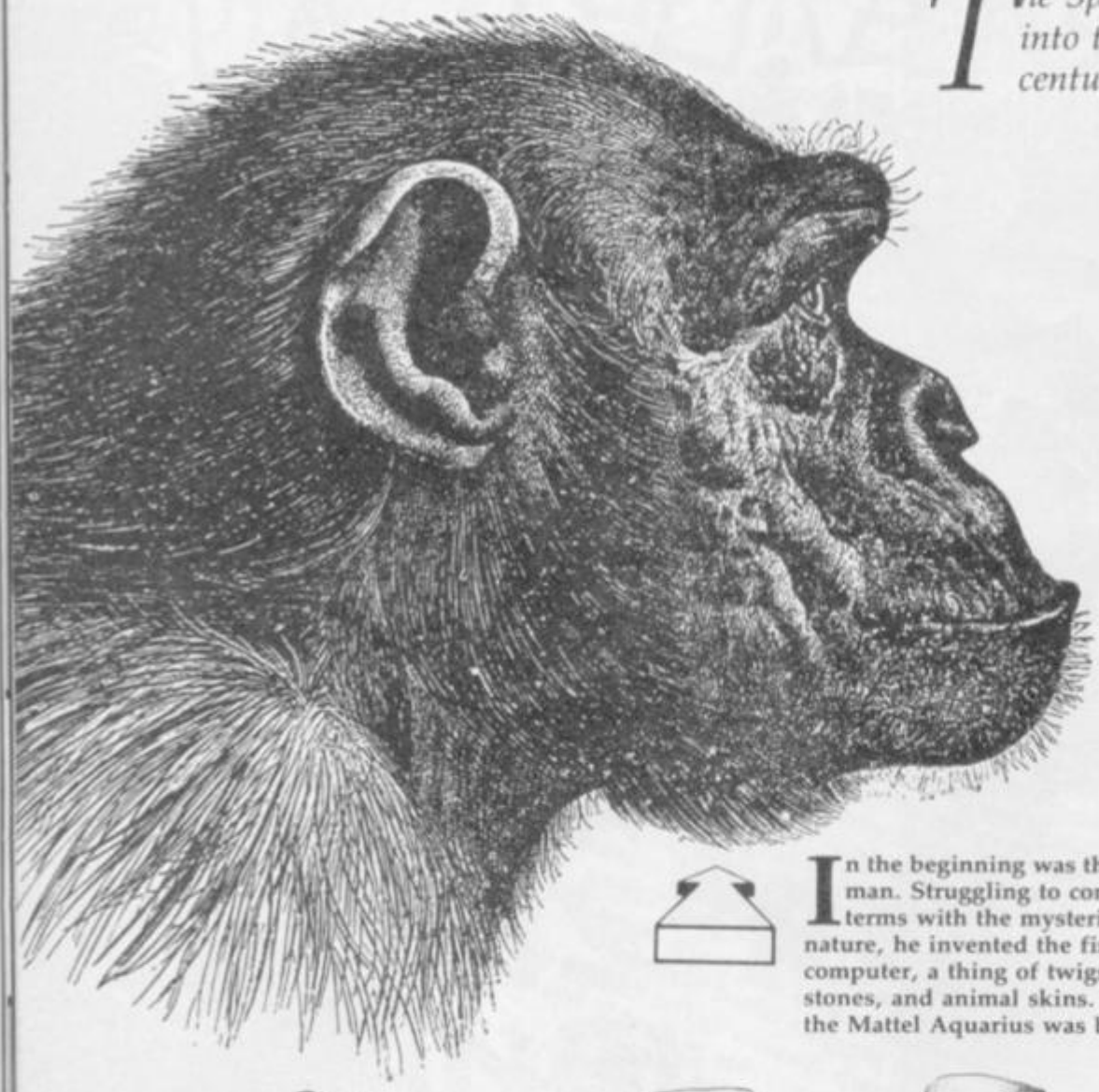

In the beginning was the ape-man. Struggling to come to terms with the mysteries of nature, he invented the first computer, a thing of twigs, stones, and animal skins. Yes, the Mattel Aquarius was born.

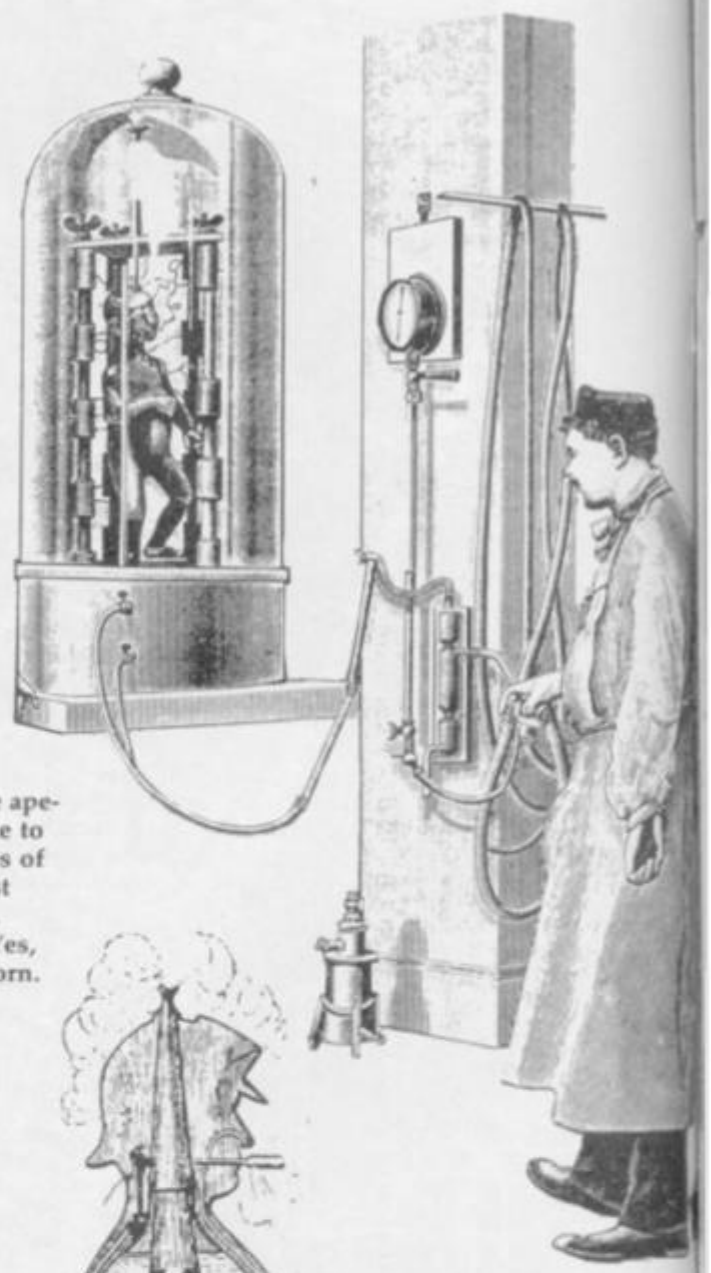

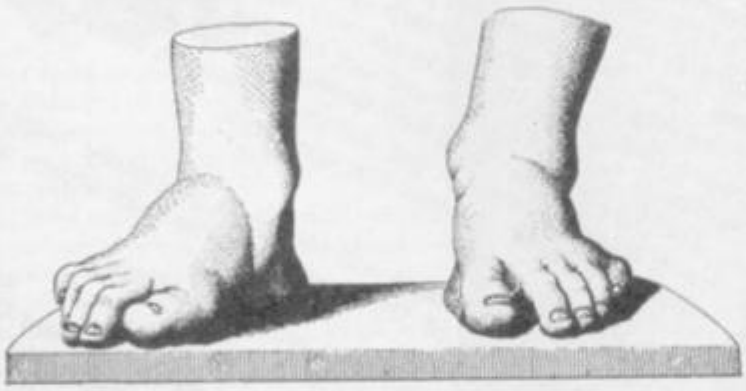

Michaelangelo fared equally badly with his first attempts at computer-aided design. Here we see his version of the Statue of David, as planned using a ZX81.

It was many years before our ancestors learned how to use the computer. Here we see Hercules, on being told that Zeus' gift of an Oric was meant to help him sort out his household accounts, not to be used as a pooper-scooper to cleanse the Augean Stables.

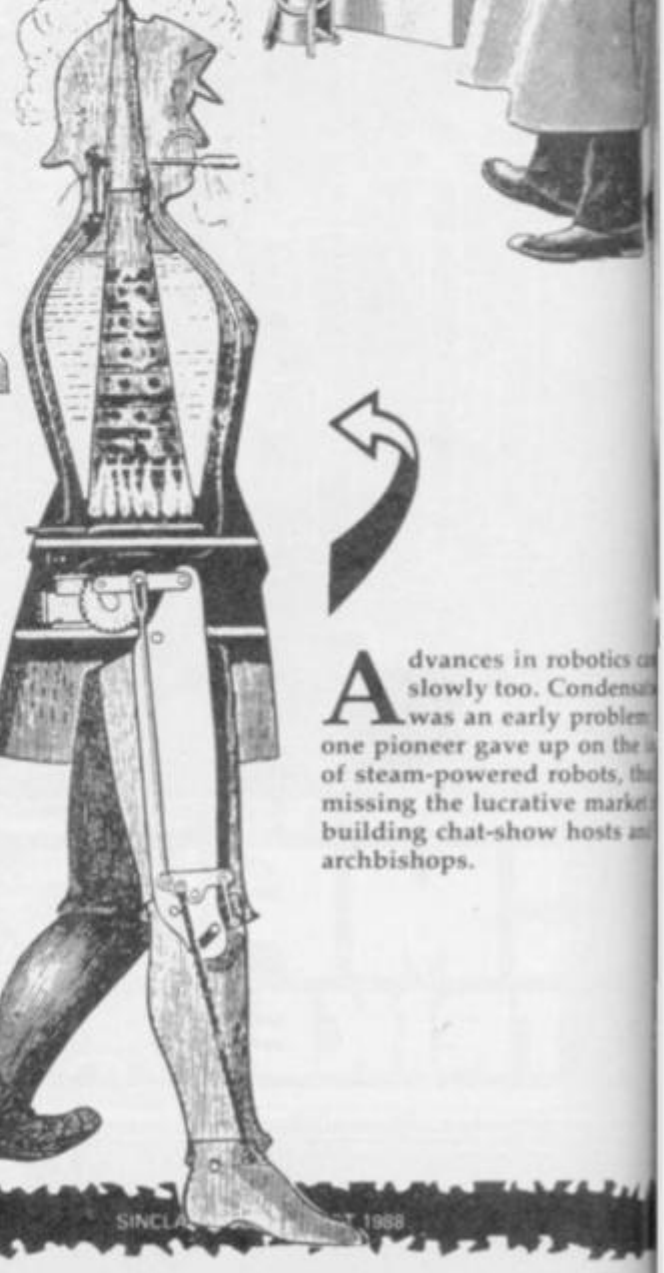

Advances in robotics ca slowly too. Condensa was an early problem one pioneer gave up on the i of steam-powered robots, th missing the lucrative market building chat-show hosts an archbishops.



SINCLA T 1988

SPECTRUM 48K/128

# 20 CHART BUSTERS

FEATURING

GHOSTBUSTERS

L.A. SWAT

NINJA MASTER

WAY OF THE EXPLODING FIST

F.A. CUP FOOTBALL

DAN DARE

FORMULA 1 SIMULATOR

BRIAN JACK'S SUPERSTAR CHALLENGE

TAU-CETI

PARK PATROL

AND MANY MORE!

AMSTRAD

20 GAMES FOR ONLY £9.99

COMMODORE 64/128

+ AN AMAZING T'SHIRT OFFER!

ONLY £4.99

SEE PACK FOR DETAILS

BEAU-JOLLY

THE NAME BEHIND THE GREAT GAMES

SINCLAIR User

# THE EMPIRE STR

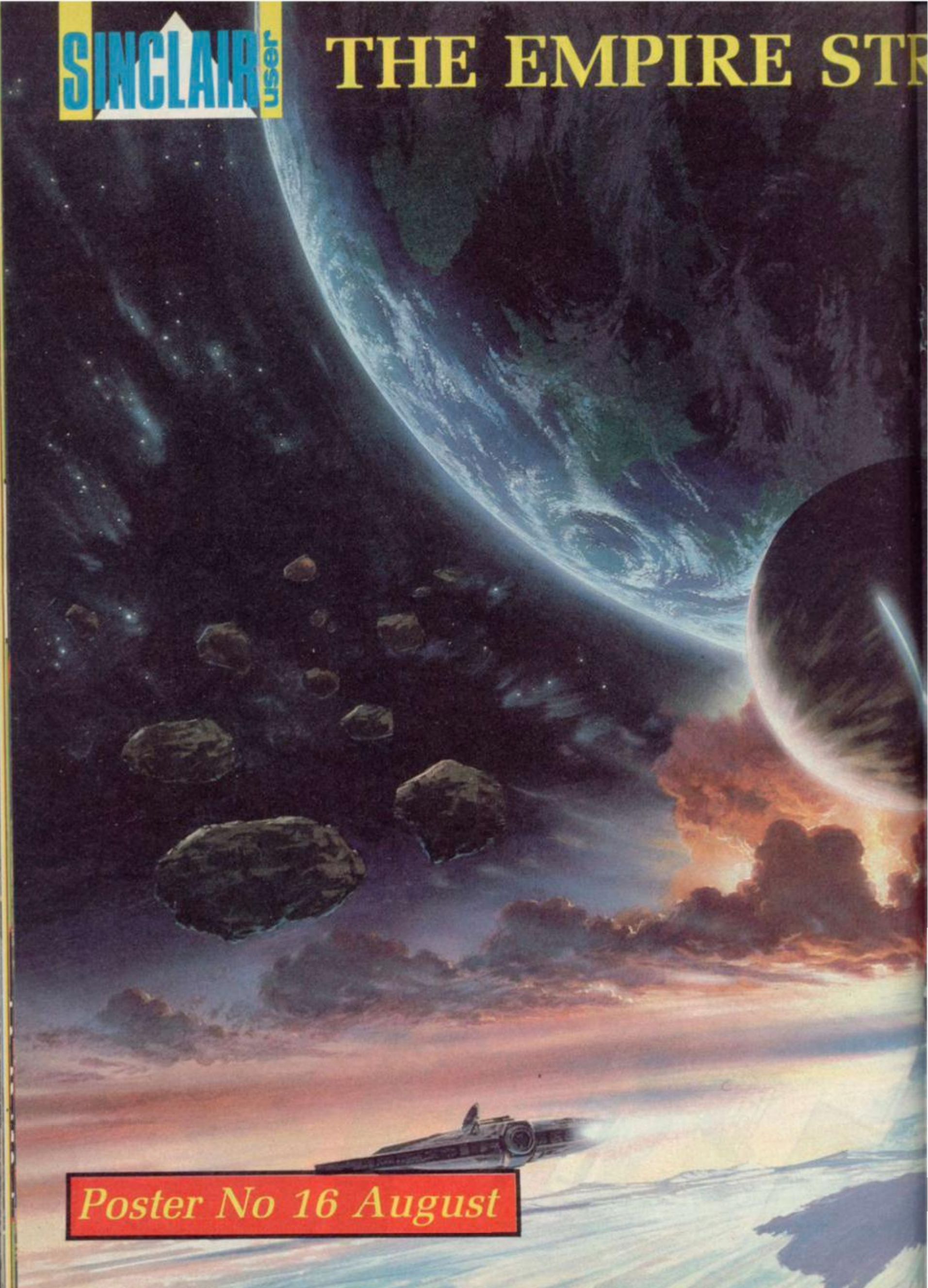

*Poster No 16 August*

# TRIKES BACK

Lift staples carefully to remove poster

# JUST THINK

What if you could buy all these hit games in a special pack for the price of one... Wouldn't that be fantastic?

And what if there was an extra FREE game included – say the best selling martial-arts simulation "Yie Ar Kung Fu". Wouldn't that be sensational?

## WELL NOW YOU CAN!

It's called...

# THE MAGNIFICENT SEVEN

UNSTOPPABLE! 33 WEEKS IN THE CHARTS!

And of course it's courtesy of

SPECTRUM, AMSTRAD, COMMODORE CASSETTE 9·95

DISK 17·95

ocean®

You can buy it on December 1st O.K.?

Ocean House · 6 Central Street · Manchester · M2 5NS · Telephone: 061-832 6633 · Telex: 669977

# ROUGH THE AGES

*for the first time, the true* story can be told; a story of courage, dedication and silly hats: the story of THE COMPUTER.*

Napoleon's greatcoat covered more than his pot belly. "Not tonight, Josephine – I'm still stuck in the Goblin's Dungeon!" He often said that given a 16K RAM pack he could have conquered the world and won the international Scrabble championships.

Huzzah! The Spectrum is born! Joyful messengers speed through the streets, spreading the news that the first real home computer is here, and it costs only 1s 6d 3 farthings. Dickens mentions the Spectrum in *"The Old Curiosity Shoppe"* and Queen Victoria dashes out to Thos. Dixon & Sons (Suppliers of Household Appliances to the Gentry) to buy one.

Fortunately, the Victorians realised that something new and exciting was needed, and under strictly-controlled scientific conditions they proceeded to grow Sir Clive Sinclair.

NEXT MONTH – 1890-1950 – the Years of Discontent. (Or probably something completely different and funnier – GT)

Soon every gentleman in London has one of the early Spectrums, and Oscar Wilde quips "there is only one thing worse than not having a Spectrum, and that is having one." No doubt his reservations were in part due to the size of the power supply.

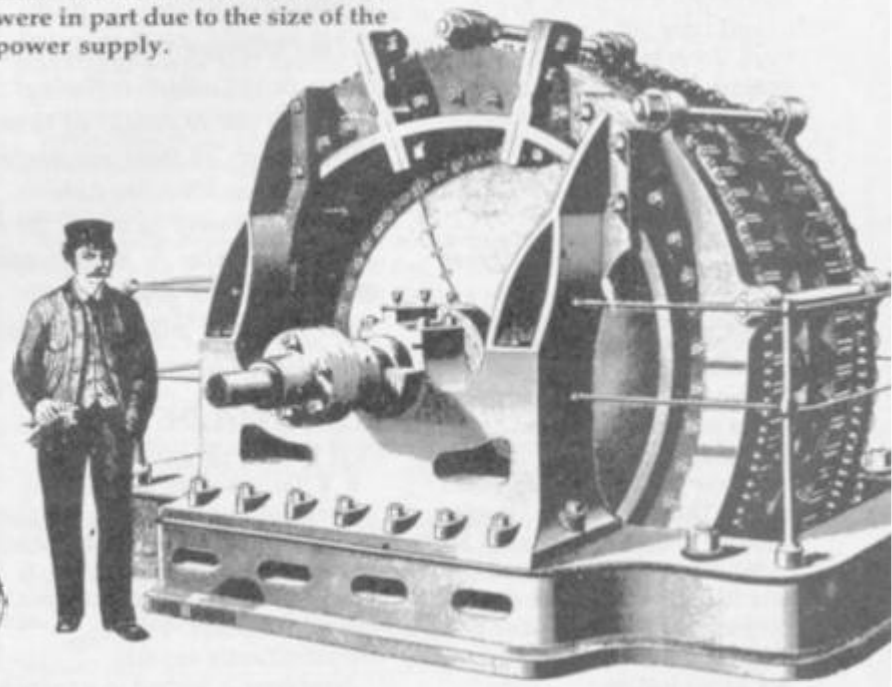

The Montogolfier brothers were so disgusted at being unable to find computer-aided design software for their Vic-20, that they used their entire collection of home computers as balloon ballast.

** Readers are reminded that, in age old* SU *tradition, in some cases the word "true" can be used to mean "completely and utterly false".*

**IF you reckon we're talking rubbish don't just stand there . . .**

**Tell us what you think.**

**Stick your comments on paper, fill in and cut out the coupon below and send it in . . .**

## TARGET RENEGADE

You what Jim, 10 stars, what, are you talking out of your, er, mouth? I'm talking about a Classic! The Queen should play this game! It's megacool! The two-player option is mint; motor bikes, skinheads, punks, you name it, they've got it on there, and I mustn't miss out the mad hungry dogs. If you load in 128K mode the music is cool. The graphics are smashing, and all at a crazy price of £7.95. Come on, you'll love it, join in the fun!

**Richard Wood**
**Bath**
Putting his fiver towards: **Street Fighter**

## SOLDIER OF LIGHT

You really have gone and done it this time, or should I say yes, he's gone and done it. Yes, I suppose you've guessed who I mean. That's right, Jim Douglas with his review of **Soldier of Light**.

It's such a mega-wicked game, and he only gave it six stars. Yes, only six stars. I would have given it a Classic, and that only just gives the game justice.

The gameplay is brilliant, the graphics are out of this world and the addictiveness is... (Addictive? – GT) ...well, words can't explain. On top of that, you said **Hyperactive** was brilliant (It is! It is! – GT). I'm not saying that it's rubbish, but **Soldier of Light** can run rings around it!

So take my advice, rewrite the review of **Soldier of Light**, give it a Classic and axe Jim Douglas. Simple!

**Edward Gillespie**
**Luton**
Putting his fiver towards: **Street Fighter**

● *Jim says: I hope your nose falls off.*

## CALIFORNIA GAMES

Who does Jim Douglas think he is, giving **California Games** eight stars? Quote, "one of the best sports simulations around." Hah! Even **Grid Iron** is better than this trash, and that's saying something.

Just think, Jim you may have cheated a young kid into taking nine quid out of his savings and buying a rubbish game like this. Just think, Jim, how he would feel when it has loaded, and how he feels when he has played it – next time you review a game, take a little more time thinking what to write, don't go right into it and write any old thing!

Finally, to all you reading this, be warned! **California Games** is trash! Don't let yourself be tempted by its attractive cover and duff reviews saying it's great, because it's not.

**Lee Harral**
**Manchester**
Putting his fiver towards: **Matchday 2**

● *Jim says: Yes! It's true! I am the son of Satan! All day I sit in the office gloating as I lure young boys into misery by fooling them into wasting their hard-earned pennies on rubbishy games! Then I eat a few babies, kick the dog, start some civil wars and write sitcoms for London Weekend Television. Yes, I love to see others suffering! But since you've caught on to my little secret, at least you could have told us WHY you hate* **California Games** *so much. Or is this an evil plan to make people MISS playing a great game? Hah! You're as wicked as I am!*

## TARGET RENEGADE

Well I'll be damned! Jim Douglas has actually got something right! Recently he gave **Target Renegade** ten stars. After seeing **Renegade**'s graphics, I thought, "Could there be any graphics better?" They're megabrilliantly superb!

Everyone is invited to a party to celebrate Jim Douglas' getting something right for once!

**Andrew Shaw**
**Manchester**
Putting his fiver towards: **720°**

## IKARI WARRIORS

Do you know what I did on May 1st 1988? (Yes – we were watching you through a telescope – Ed) I went out and bought **Ikari Warriors**. When I loaded it, I realised I had bought a brillo plus game. The sound on the 128K was so skilled I thought I had left my super sonic ghetto blaster on. After playing it until my head exploded, I decided to read your review of it. I now know that Graham Taylor is a NERD, and needs a brain transplant. **Ikari Warriors** is worth more than seven stars, it's worth at least ten. I agree with only giving a fiver for Write Stuffs.

**Peter Slavin**
**Merseyside**
Putting his fiver towards: **Target Renegade**

● *Graham says: I certainly agree with only giving a fiver for cheeky chappies like you. What you're supposed to do is read the reviews first, then buy the games. In any case, I've already had a brain transplant and I still think* **Ikari Warriors** *was only worth seven stars.*

## GARFIELD

**Garfield** good? You must be joking. You gave it a Classic – have you been to the doctor lately? When I bought it I played it four or five times, then got bored with it. I must admit that the graphics are good apart from the lack of colour and sound (what sound? – oh yes – the tap when **Garfield** jumps). I disagree totally with your review, **Garfield** deserves at the most a three or four.

**Andrew O'Brien**
**Cardiff**
Putting his fiver towards: **International Karate Plus**

● *Graham says: We liked* **Garfield** *because it captures the spirit of the cartoon, not because it's full of exploding space brain-eaters or cataclysmic twelve-channel sampled music. Anyway, if you played it four or five times, it can't be all that bad, can it?*

## 3D GAME MAKER

Great. Make any 3-D game so long as it's exactly the same as the demo, with different shaped walls and sprites. I liked the way the format of the program bore no relation at all to **Knight Lore**, which was fortunate because that game went out with flared trousers.

If you like spending hours over a hot Spectrum playing around with werewolf-shaped sprites, then don't buy this program; write one yourself.

**R W Miles**
**Dorset**
Putting his fiver towards: **Next month's SU**

## THE RACE AGAINST TIME

This game is SOOOOOOOO cool! If and when you review it, a Classic won't be good enough!

You have to run around the world with the Olympic torch in your hand, and raise a flag and light a torch in each of the six continents. You have to complete this task within a set time limit, although this can be reset by collecting an hourglass.

You also have to collect objects, and use them in special places to access some screens. All this and more for a megacool £4.99!

**Jonathan Cole**
**Crawley**
Putting his fiver towards: **Pacland**

● *Chris says: Crawley, eh! That sounds about right. As you'll have seen by now, I didn't agree with your opinion at all. Running around continents finding objects and raising flags? HAH! Sounds like a recipe for boredom to me. Get your brain mended, lad.*

# The WRITE STUFF?!

## TAMARA

### VIXEN

Ooh, ugh and mankeybodgeup, I thought at reading your review of **Vixen**. Seven stars! How dare you give a rubbish game like **Vixen** the same score as a brilliant game like **Ikari Warriors**! Tamara should be put on the receiving end of an Ikari bullet. **Vixen** is amazingly easy and boring, so, as Tamara advises, I played **Thundercats** instead. Another thing, how old was the moron who designed the fox graphics? Two or three (months) perhaps? They are utterly useless! You could do better on a ZX81.

If you ask me, or any amazingly brilliant person for that matter, **Vixen** deserves three or four stars. You can't say fairer than that for a dull, unoriginal, utterly useless game with bad graphics, can you?
**Alex Selman**
**Newcastle**
Putting his fiver towards:
**Angleball**

● *Tamara says: Er... no. You couldn't say fairer than that. But some of the animation and backgrounds of* **Vixen** *are excellent, it's pretty fast and there are some new ideas in it, so I can't agree that it's as bad as you make out. Mind you, I still prefer* **Thundercats.**

### STREETFIGHTER

Tamara Howard is the lamest reviewer ever to infest SU's wonderful pages. How the hell could she dare to give such trash as **Streetfighter** a Classic? OK, the graphics are good, and it's good fun for five minutes, but then you've completed it and you realise you've just wasted nine quid!

Tamara keeps messing up her reviews – she screwed up **Game Over**, **Bubble Bobble**, **Gunsmoke**, and finally **Streetfighter**. Apart from that your mag is great, so somebody behead Tamara.
**Sholem Lenkiewicz**
**London**
Putting his fiver towards:
**Cybernoid**

● *Tamara says: OK. You're quite right. I'm completely useless and deserve to be chopped up and made into dogmeat. Here we go; CHOP! SLICE! CRUNCH, CRUNCH, CRUNCH! CHUGGITACHUG-GITACHUGGITA! (That's the mincing machine). Hah! Fooled you! I didn't jump into the mincing machine at all! I reckon that one of us has been consistently wrong, and the astrological portents indicate that it's you and I get paid too, so how d'ya feel now?*

### STARQUAKE

Shock! Horror! **Starquake** gets eight stars? To get to the point, it deserves TEN stars. When it came out it was very original, and the re-release is still original. It's easy to get into, but hard to complete. Easily worth ten stars. Get your head examined, Chris Jenkins!
**James Chalmers**
**Aberdeenshire**
Putting his fiver towards: **Target Renegade**

### ATF

After coming up on the Grand National, I decided to buy **ATF** after reading your review. Man, was I shocked. This game is utter rubbish! OK, the scrolling landscapes are good, and the sound's OK, but after playing it about fifty times I still haven't got anywhere. So, if you're like me (not that intelligent) stay well clear of this game!
**Stephen Fox**
**Gillingham**
Putting his fiver towards: **We are the Champions**

● *Chris says: I thought ALL our readers were hyper-intelligent!* **ATF** *just needs a bit of persistence, that's all. You don't need a Nobel Prize to finish it.*

## TONY

### KIKSTART 2

This game is the worst ever. I went out and bought **Kikstart 2** thinking it was like **A.T.V.**, but no... how on earth could Tony Dillon give it eight stars, is he blind? I wouldn't give it one star. The gameplay is so bad, I felt like jumping on the tape.

Every time you try to jump over telephone boxes or gas fires, you fall through the scenery. The best level is the one without any obstacles.

I'd rather buy a *Care Bears* video nasty.
**Chris Fuzzard**
**Looe**
Putting his fiver towards: **Firefly**

● *Tony says: I like it... lots of other people like it... you don't. So who looks stupid? (Clue – his initials aren't TD).*

### CROSSWIZE

After reading your June issue, I went straight down to Boots to buy Firebird's **Crosswize**. As soon as I got it home I loaded it into my 48K rubber-keyed Speccy (Makes more sense than putting it in your kettle, or burying it in the garden I suppose – GT).

Your spaceman, if that's what it's supposed to be, is full of holes and cracks, the graphics and coulour (sic) are rubbish (how many blue houses do you see every day)?

After ten minutes I turned this Megajunk game off, and loaded my megabrilliant copy of **Hyper Active**, which is far better and cost less than 50p. Take my good advice, don't buy **Crosswize** – and get rid of Tony Dillon.
**Damian Philip**
**Inverness-shire**
Putting his fiver towards:
**Arkanoid**

● *Tony says: You may not agree with the review, but at least I can spell COLOUR.*

**Every so often – well very often actually – you write to tell us that we know nothing about anything and insist that some program we trashed is actually the best game ever. Conversely you blast us for saying something is great that you absolutely loath and detest.**

**Enough is enough. We can't take any more, if you think you're as clever you write the damn magazine. We mean it!**

**Every month we'll devote a page to a selection of your opinions on the latest software. Don't get mad – write the review you think the game should have received and we (subject only to space) will print it.**

**Now, aside from seeing your work in print we will send you a crisp £5 note – or cheque – to put towards the software title of your choice – tell us what you plan to spend the money on if your review is printed.**

**One special request: we want to know what you look like so send us a picture. Any old picture will do – you at home, in Ibiza, in the garden, even making silly faces in photobooths, we don't care.**

**So get cracking – write your reviews and send them together with the completed coupon below.**

**YOUR REVIEWS**

**Maximum 150 words. No swearing, libel or illegibility and come out of the corner fighting. Don't beat around the bush – tell us straight what you think. Send your review (of any recent game) plus your picture and fill in the coupon. Send the lot to The Write Stuff, Sinclair User, 30-32 Farringdon Lane, London EC1R 3AU.**

**Name** .....

**Address** .....

.....

**I'm going to put my fiver towards** .....

.....

BOWIE
ELECTRONICS
THE COMPUTER CLINIC

**ABERDEEN'S PREMIER SINCLAIR DEALER**
**MOST SINCLAIR FORMAT'S**
**LARGE STOCKS OF HARDWARE & SOFTWARE**
**SAMPLE SOFTWARE DISCOUNTS**

| | RRP | OUR PRICE |
|---|---|---|
| Target Renegade | £9.99 | £6.99 |
| Venom Strikes Back | £9.99 | £7.99 |
| Gun Smoke | £9.99 | £5.99 |
| Teladon | £9.99 | £4.99 |
| Yeti | £9.99 | £5.99 |
| Top Ten Collection | £9.99 | £6.99 |

*With every mail or Telephone order you will receive a free game*

*** SPECIAL OFFER ***
**15% OFF ALL SPECTRUM SOFTWARE**
**IN HOUSE COMPUTER REPAIR CENTRE FREE GAME WITH EVERY REPAIR UNDERTAKEN**
**GAMES PROGRAMMERS WANTED. TOP ROYALTIES PAID – PLEASE SEND SAMPLES OF YOUR WORK**

**PHONE: 0224 895159**
**15 MENSIES ROAD, ABERDEEN.**

VISA

# THE SPORTING COMBINATION

ON DISK FOR +3 — TAPE FOR ANY SPECTRUM

## HORSE RACING – CRICKET – FOOTBALL – RUGBY

**RUGBY FIFTEEN** NEW **£6.95**

Captain your team in League and Cup + pick your playing position + select your team from 12 club sides + individual assessment of strength, speed, tackling, kicking and natural ability for 30 named players + 12 League clubs + full assessment of opponents + team selection from two squads of players + match play with full 80 mins, tries, penalties, drop goals, missed chances, named scorers, substitutes, injuries, other match scorers + full League tables + season fixtures/results + seasons honours list + promotion + relegation + sacking + save game. Plus much more.

**FOOTBALL FEVER**
**£6.95**

UPDATED VERSION

Take the ultimate soccer challenge of managing a team to win the League title; FA Cup; Cup Winners; European Cup + full 90 mins of play + named goal scorers + suspensions + injuries + booking + sending offs + penalties + substitutions + cup replays + other league scorers + full League tables + relegation, promotion and season honours + rename players + transfer market + players goal tally + save game plus much more.

**CRICKET CHALLENGE £6.95**

Captain one of the 17 county sides in a one-day 60-over cup competition. Six group/final round matches. Individual assessment of over 250 named players. Fast, slow, medium paced bowlers. Team selection and decisions on the field regarding batting, bowling and fielding tactics will determine result. Batting/bowling analysis. Scorecard. Pitch analysis. Full match play. Save game + much more.

**THE RACING GAME**
**£6.95**

UPDATED VERSION

An exciting game designed for the horse racing enthusiast. Manage your horses to win group, graded or open races. Form, fitness, going, distance all affect results. Full betting market. Races over 5F to 2 miles. Weekly training sessions. Pre-race reports. Stewards enquiries. Rename horses. Three levels of play. Save game. Watch them race.

*DISK FOR SPECTRUM +3* – ALL FOUR GAMES ON ONE DISK EXCELLENT VALUE **£19.95**

*TAPE FOR ANY SPECTRUM* – COMBINATION OFFER – ANY ONE TAPE **£6.95 each** ANY TWO TAPES **£12.95** ANY THREE TAPES **£16.95** ANY FOUR TAPES **£19.95**

*ALL ORDERS SENT FIRST CLASS POST*
Send cheque/P.O. to:

**TANGLEWOOD SOFTWARE**
157 WARWICK ROAD, RAYLEIGH
ESSEX SS6 8SG
*Proprietor: J. MOSS*

WORLDWIDE SOFTWARE
1 BRIDGE STREET
GALASHIELS
TD1 1SW

# WORLDWIDE SOFTWARE

WORLDWIDE SOFTWARE
49 STONEY STREET
NOTTINGHAM
NG1 1LX

VISA

**SEE US ON STAND 2364 AT THE POW SHOW IN SEPTEMBER**

| SPECTRUM +3 DISK SOFTWARE | | SPECTRUM +3 DISK SOFTWARE | | SPECTRUM +3 DISK SOFTWARE | | SPECTRUM +3 DISK SOFTWARE | | SPECTRUM +3 DISK SOFTWARE | |
|---|---|---|---|---|---|---|---|---|---|
| Action Force II | 10.85 | Elite Collection Vol II | 10.85 | Mercenary Compendium | 9.45 | Stealth Fighter | 9.45 | **New Plus Three Adventures** | |
| Airborne Ranger | 9.45 | Elite 6 Pak 2 or 3 | 10.85 | Mickey Mouse | 10.85 | Street Fighter | 9.45 | Acheton | 9.95 |
| Alien Syndrome | 10.85 | Empire Strikes Back | 10.85 | Night Raider | 9.45 | Take 3 Sports | 7.25 | Countdown To Doom | 9.95 |
| Alternative World Games | 10.85 | Fire And Forget | 10.85 | Northstar | 10.85 | Target Renegade | 10.85 | Giantkiller | 14.95 |
| Arcade Alley | 9.45 | Firefly | 10.85 | Outrun | 10.85 | The Pawn | 11.95 | Kingdom Of Hamil | 9.95 |
| Arcade Force Four | 13.50 | Football Manager II | 10.85 | Pink Panther | 9.45 | Time And Magic | 10.85 | Philosophers Quest | 9.95 |
| Bards Tale | 11.99 | Games-Winter Edition | 9.45 | Psycho Pig UXB | 9.45 | Traz | 9.45 | Return To Doom | 12.95 |
| Best of Elite 1 or 2 | 10.85 | Gary Linekers Super Skills | 9.45 | PSI Trilogy | 10.85 | Troll | 9.45 | **+3 Business and Utilities** | |
| Beyond The Ice Palace | 9.45 | Guild of Thieves | 11.95 | R.I.S.K. | 11.95 | Ultimate- The Collected Works | 10.85 | Hisoft 'C' | 24.95 |
| Biker (3 Games) | 7.25 | Gunship | 9.45 | Rastan | 10.85 | Unitrack | 10.85 | Hisoft Devpac | 24.95 |
| Bionic Commandos | 10.85 | Hercules | 9.45 | Ringwars | 10.85 | Vampires Empire | 9.45 | Hisoft Pascal | 27.95 |
| Blood Brothers | 9.45 | Ikari Warriors | 9.45 | Road Blasters | 9.45 | Victory Road | 10.85 | Masterfile | 24.95 |
| Brian Cloughs Football | 9.45 | Jinxter | 11.95 | Rolling Thunder | 9.45 | Vixen | 10.85 | Professional Adventure Writer | 20.95 |
| Buggy Boy | 10.85 | Knight Orc | 14.95 | Salamander | 10.85 | We Are The Champions | 13.50 | Tas-Sign Plus 3 | 14.95 |
| Carrier Command | 10.85 | Konami Arcade Collection | 13.50 | Shackled | 10.85 | Where Time Stood Still | 13.50 | Tas Spell Plus 3 | 14.95 |
| Cyberknights | 10.85 | Live Ammo | 10.85 | Skate Crazy | 9.45 | World Class Leaderboard | 9.45 | Tascalc Plus 3 | 14.95 |
| Cybernoid | 10.85 | Magnificent Seven | 13.50 | Sorceror Lord | 13.50 | 10 Great Games II | 10.85 | Tasprint Plus 3 | 14.95 |
| Dark Side | 10.85 | Matchday II | 10.85 | Spy vs Spy Trilogy | 10.85 | 4 Great Games III | 5.95 | Taswide Plus 3 | 7.25 |
| Deluxe Scrabble | 11.95 | Mega Apocalypse | 10.85 | | | 4 Smash Hits (Hewson) | 10.85 | Tasword Plus 3 | 14.95 |

**SUMMERTIME SPECIAL OFFERS** – 50p off every title! Just tell us in which magazine you saw our advert then deduct 50 pence from our advertised price on each title that your order (not joysticks and peripherals)

| SPECTRUM CASSETTE | | SPECTRUM CASSETTE | | SPECTRUM CASSETTE | | SPECTRUM CASSETTE | | SPECTRUM CASSETTEE | |
|---|---|---|---|---|---|---|---|---|---|
| Action Force II | 5.95 | Earthlight | 5.95 | Mega Apocalypse | 6.55 | Sophistry | 6.55 | **JOYSTICKS** | |
| Airborne Ranger | 7.25 | Elite 6 Pak 2 or 3 | 7.25 | Mickey Mouse | 5.95 | Sorceror Lord | 9.45 | | |
| Alien Syndrome | 7.25 | Empire Strikes Back | 7.25 | Mind Fighter | 10.85 | Spy vs Spy Trilogy | 7.25 | Cheetah Mach 1 Plus | 12.95 |
| All Stars | 6.55 | Fire & Forget | 6.55 | Mini Putt | 7.25 | Stalingrad | 6.55 | Cheetah 125 Plus | 6.95 |
| Alternative World Games | 5.95 | Firefly | 5.95 | Night Raider | 5.95 | Street Fighter | 6.55 | Competition Pro 5000 Clear | 13.95 |
| Bards Tale | 7.55 | Flintstones | 6.55 | Nihilist | 5.95 | Street Sports Basketball | 6.55 | Competition Pro 5000 Extra | 14.95 |
| Battlefield Germany | 9.75 | Football Director | 6.55 | Northstar | 5.95 | Strip Poker II | 5.95 | Competition Pro 5000 | 12.95 |
| Beyond The Ice Palace | 6.55 | Football Manager II | 7.25 | Now Games 5 | 7.25 | Target Renegade | 5.95 | Cruiser | 8.99 |
| Bionic Commandos | 6.55 | Fury | 7.25 | Operation Wolf | 5.95 | Teladon | 6.55 | Konix Speedking | 10.99 |
| Black Tiger | 6.55 | Games-Winter Edition | 6.55 | Overlord | 6.55 | Time And Magic | 10.85 | Magnum | 10.50 |
| Blood Brothers | 5.95 | Gary Lineker Super Skills | 5.95 | Pegasus Bridge | 9.45 | Troll | 7.25 | Phasor One | 10.99 |
| Buggy Boy | 5.95 | Gothik | 5.95 | Peter Beardsleys Football | 6.55 | Ultimate – The Collected Works | 9.45 | Slik Stick | 6.50 |
| Carrier Command | 10.85 | Gunship | 7.25 | Pink Panther | 6.55 | Vampires Empire | 6.55 | Starfighter | 8.99 |
| Charlie Chaplin | 6.55 | Gutz | 5.95 | Power Pyramids | 6.55 | Venom Strikes Back | 5.95 | Tac 2 | 9.99 |
| Chubby Gristle | 6.55 | Hercules | 5.95 | Predator | 7.25 | Victory Road | 5.95 | Tac 5 | 11.99 |
| Corporation | 7.25 | Hi-Rise Scoffold Construction Kit | 6.55 | Project Stealth Fighter | 7.25 | Vindicator | 5.95 | | |
| Crosswize | 5.95 | Ikari Warriors | 5.95 | Psycho Pig UXB | 6.55 | Vixen | 6.55 | | |
| Cyberknights | 5.95 | Impossible Mission II | 6.55 | R.I.S.K. | 11.95 | We Are the Champions | 7.25 | | |
| Cybernoid | 5.95 | Karnov | 7.25 | Rastan | 5.95 | Where Time Stood Still | 5.95 | **PERIPHERALS** | |
| Daley Thompson '88 | 6.55 | Knight Orc | 10.95 | Ringwars | 7.25 | Wizard Warz | 6.55 | | |
| Dark Side | 6.55 | Konami Arcade Collection | 7.25 | Road Blasters | 6.55 | Yeti | 6.55 | Spectrum Power Packs | 8.95 |
| Deluxe Scrabble | 11.95 | Last Ninja II | 9.45 | Salamander | 5.95 | 10 Great Games II | 7.99 | 10 Amsoft CF2 Blank Disks (+3) | 22.95 |
| Desolator | 5.95 | Live Ammo | 7.25 | Shackled | 6.55 | 19 Boot Camp | 5.95 | Plus 3 Cassette Leads | 3.99 |
| Diamond | 6.55 | Magnificent Seven | 7.25 | Skate Crazy | 5.95 | 4 Smash Hits (Hewson) | 7.25 | Amx Mouse, Art, & Graphics | 54.95 |
| Dream Warrior | 6.55 | Match Day II | 5.95 | Soldier of Light | 7.25 | 7 Minutes To Midnight | 6.55 | Model 3250 di | 189.95 |

Please make cheques or postal orders payable to WORLDWIDE SOFTWARE. All prices include postage & packing in UK. Overseas please add £1.50 per cass/disk for AIR MAIL delivery.
Credit card orders accepted by phone or mail. Galashiels: (0896) 57004 (24 hours) Nottingham: (0602) 480779 (24 hours)
**All UK deliveries by 1st Class Mail**

# NIGHT RAIDER

**Night Raider** is not just another one of those Fly-an-overcomplicated-plane-on-a-suicide-mission-to-destroy-an-almost-invincible-ship-alone in the same format as **Ace of Aces** and **Dambusters**. For one thing this one is good, and honest. For another it actually has some gameplay and you can get playing without taking a degree in navigation first.

As in the norm for this kind of game, you are the pilot, navigator, rear and front gunner, and engineer. All of these have different parts to play in the flying and defence of the aircraft as it carries out it's mission to destroy the Bismark (a well known battleship). Rather than try to cram all onto one screen, Gremlin has sensibly chosen to put each role onto a different screen (see box).

Two types of control methods are employed according to control screen. On the forward facing pilot's screen, up/down/left/right on the joystick have the usual control over flaps and ailerons. On the other screens, you control a little pointer, which you use to open and close the throttle, lower and raise landing gear/set course and turn on the light. While it's a bit of an effort at first, you soon get the hang of multi-tasking.

Graphics are better than average for this kind of game. Ships are portrayed in line 3-D, and all the other planes, bits of land and anything else are portrayed as filled sprites. All are recognisable, though they are a little on the static side.

More excitingly, there is a nice touch when you shoot down enemy aircraft, it tips and yaws into the sea, trailing smoke and bits of pilot.

Though a little daunting at first, after a little practise it all hangs together very well. I'd even go as far to say as it's better than the classic **Ace of Aces**. Personally, I think it takes a bit of a long time to get to the Bismark but that's not a big criticism, the stationess of the enemy ships is a bigger one but even so this is a goodie■

**Plot Screen –**
This is where you control the actual flying of the aircraft, as well as the front gunning. Note the clever use of black sea and black air – it's nigh-time!

**Engineer Screen –**
This is where you do all the technical stuff, like turning on the light. Dials, dials – everywhere!

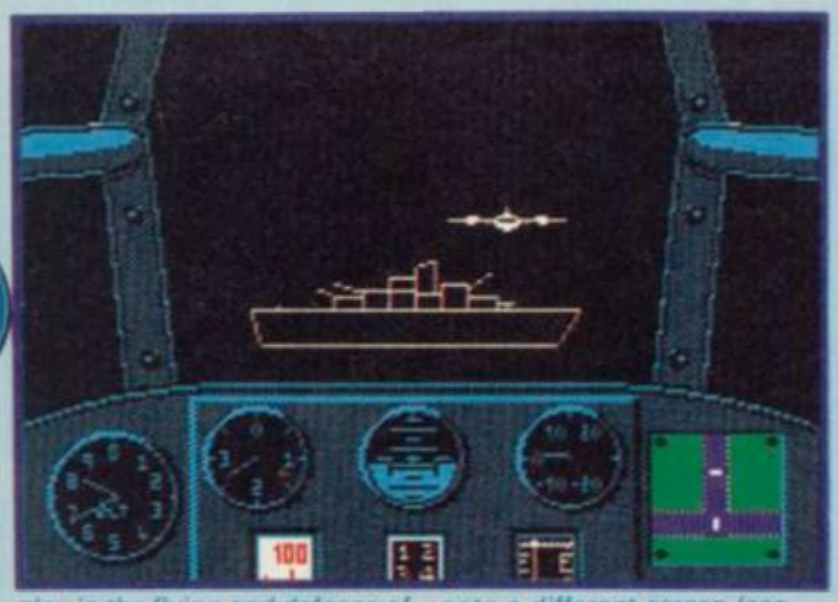

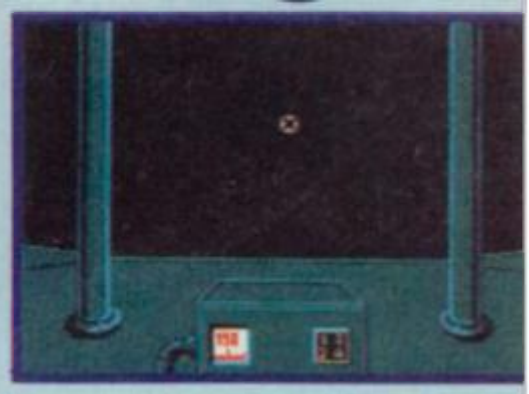

**Rear Screen –**
Vital. This is where you'll be when your order attack, see the lovely water you've just flown over, but don't crash into anything in front . . .

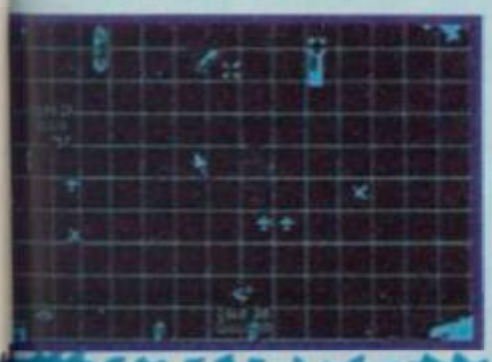

**Map Screen –**
This is where you get your course, and where you locate the Bismark.

## FAX BOX

ARCADE REVIEW

***NIGHT RAIDERS*** *Label:* ***Gremlin*** *Author:* ***In-House*** *Price:* ***£9.99*** *Memory:* ***48/128K*** *Joystick:* ***various***

| GRAPHICS | SOUND |
|---|---|
| 76 | 50 |
| 82 | |
| PLAYABILITY | LAST ABILITY |

***Great WW2 action 'simulation'. A lot of fun, and will appeal to a wide audience***

Reviewer: Tony Dillon

OVERALL **73**

10 20 30 40 50 60 70 80 90

# GAMES REVIEW

# HOT SHOT

Boinggg! Kerdunkkk! Blaaam! Errrk! It's either an editorial lunch at SU Towers, or a game of **Hotshot**, the zappiest, zaniest piece of something else beginning with a Z that it's been my pleasure to play for some aeons.

If you got last month's MegaTape (and if you didn't, you might as well stick your head in a bucket) you'll have seen a demo of level one of this brain-boggling arcade challenge. Well, there's lots more on the finished game, so prepare to be boggled. It's a bit like **Breakout**, it's a bit like pinball, and it's a bit like a shooting gallery. The twist is that it's a one-or two-player simultaneous game, taking place in a futuristic gaming arena.

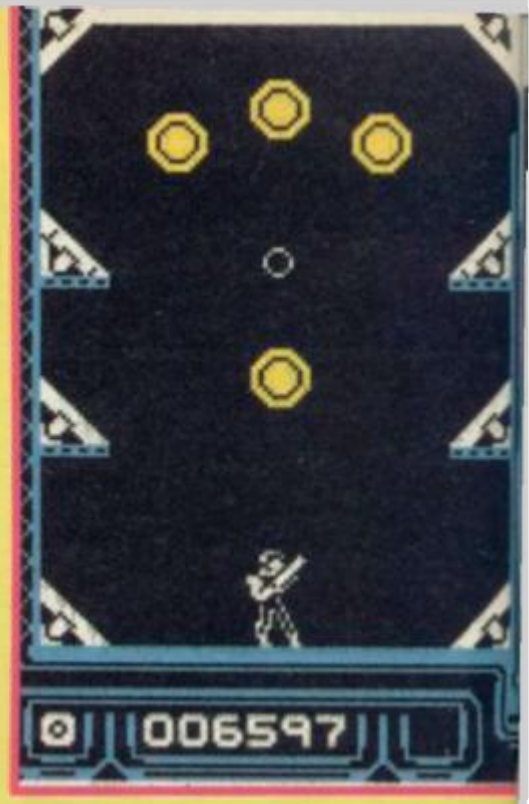


In pursuit of the usual things (money, fame, appearances on *Wogan*), you must take on a series of alien adversaries in the **Hotshot** bowl. The play area is divided into two identical sides. Each features a chute at the side; a wall of coloured bricks at the top; a hydraulic wall above the bricks; flippers on either side of the pit; and a central chute and rammer. The aim is to knock out all the bricks above your pit before the sixty-second timer runs out. Easy, yes? Easy, no! The playing ball is made of some deadly radioactive magnetic mineral, and you can only handle it safely using a special gravitational hoover. Your little mannekin scampers left and right in the pit under joystick or keyboard control, and when you press fire you activate your hoover, and can swing it through 360 degrees. If you aim right, you can catch the ball as it flies from the chute; if not, the ball will give you a fair old whack on the body and you'll disintegrate in a pretty manner.

Once you've caught the ball, you can release the fire button

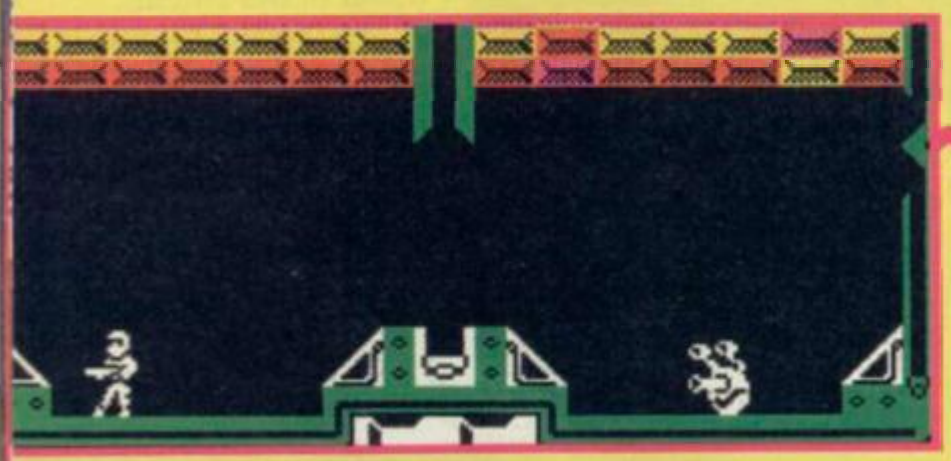

# TERROPODS

They said it couldn't be done! Terropods, Psygnosis' impressive 16-bit arcade-simulator, converted from the Amiga and Atari ST to the Spectrum. It looks good. It sounds good. Infact, the only problem with Spectrum **Terropods** are shared with the original versions; it's just too damn hard.

This fast-moving romp takes place on Colian, an inhospitable asteroid rich in mineral deposits; Detonite, a powerful explosive, Quaza, and energy giving crystal, Zenite, a ore with magnetic properties, and Aluma, an ultra-strong metal.

Ten mining colonies are linked together by a complex network of shuttles, protected by surveillance and defence vehicles. Predictably, the monkey in the tinderbox is the evil Empire, whose sinister Mothership now hangs in the sky over Colian, knocking out defence installations and dropping the fiercesome Terropods to invade the asteroid.

You view the surface from the cockpit of your Defence Strategy Vehicle (DSV). Your aim is to use your remote-controlled Drover vehicle to trade with the terrified

colonists, building up mineral stores to power your shields, weapons, and construction units. If you can collect Terrorpod components from the Empire construction plants, you can escape from the planetoid with the bits and defeat the nasties.

You start off with a very incomplete map of the surface, and you should fill in the blanks as you go. Around your out-of-cockpit view appear readings of your energy level, shield status, X/Y co-ordinates, a local area scanner, identifications of the installations you are approachingand so on. The landscape scrolls in four directions, using a multi-plane

## FAX BOX

ARCADE REVIEW

***TERRORPODS*** *Label:* ***Melbourne House/ Psygnosis*** *Author:* ***Icon Designs*** *Price:* ***£9.99*** *Memory:* ***48K*** *Joystick:* ***various***

| GRAPHICS | SOUND |
|---|---|
| 79 | 69 |
| **PLAYABILITY** 65 | **LAST ABILITY** 68 |

***Ambitious but not completely successful conversion from the 16-bit arcade simulation***

Reviewer:

OVERALL **70**

10 20 30 40 50 60 70 80 90

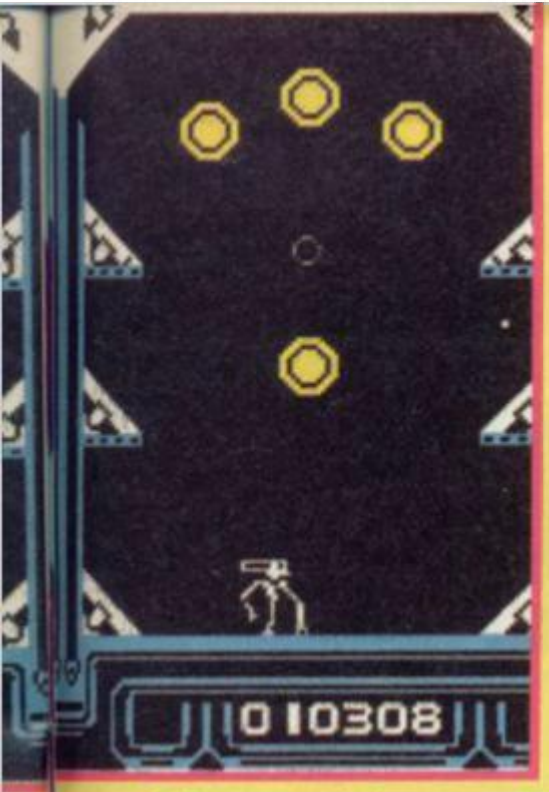


to launch it at the wall of bricks. This bit is just like **Breakout**, but the ball is controlled by realistic gravity effects, and can also be influenced by the space hoover of your opponent. The skill is in shooting the ball up the side-chute, then guiding it along the top rows, bouncing off the hydraulic walls and knocking out brick after brick.

To make things harder you can only hang on to the ball for three seconds, and you can't move while you're holding it, so to knock out the final bricks you sometimes have to catch the ball, bounce it off a flipper, move, and catch it in the right position for your next shot. Dead jammy, especially when you can shoot the ball between pits in an attempt to catch your opponent off guard.

If you knock out all the bricks within the time limit, you get to a bonus screen, where pinball-like obstacles try to prevent you getting the ball into a black hole, again before a timer runs out.

The subsequent levels are even more challenging: in the Water Court the liquid level rises, threatening you to a soggy doom if you don't move fast enough; and in the Black Hole, the approaching gravity well tries to suck you to your death.

Just as entertaining are your alien opponents; Tojoi, Maxx, Killer, Trifid and others, which take the form of scuttling insectiods, strange robots, bouncing blobs and armoured warriors.

What do I have to say to make you buy **Hotshot**? It's fab fun, and like most good ideas it's brilliantly simple and endlessly absorbing. Bounce down to the games shop and jump up and down on the counter until they give you a copy■

## FAX BOX

ARCADE REVIEW

***HOTSHOT*** *Label:* ***Alternative*** *Author:* ***In-house***
*Price:* ***£7.95*** *Memory:* ***48K/128K*** *Joystick:* ***various***

| GRAPHICS | SOUND | PLAYABILITY | LAST ABILITY | OVERALL |
|---|---|---|---|---|
| 60 | 60 | 95 | 92 | 91 |

***Brilliantly clever and endlessly entertaining future sport simulation***

Reviewer:

10 20 30 40 50 60 70 80 90

# TERRORPODS

effect which gives a real effect of depth. In the sky hangs the alien mothership, which is pretty odd really since you keep moving about and it's supposed to be still.
Now and then it launches a homing missile at you in a petulant fit.

The installations gribbit away enthusiastically as you approach them, either to trade or to blow them to bits with your laser. The Terrorpods themselves are nicely designed and animated, looking like some hybrid between HG Wells' Martian tripods and small pieces of kitchen appliances.

The annoying bit of the game is that it's so complicated that you spend half your time looking up control keys. There's so much to remember that it detracts from the enjoyment of the game.

The strategic element consists of moving around the map as quickly as possible, finding the correct installations to supply your needs, rebuilding ones which have been destroyed by the mothership, and accumulating the correct minerals to be able to trade for the Terrorpod parts; all this while fighting off the hoards of nasties. Psygnosis' strong point has always been impressive graphic design, and obviously some of this has been lost in the conversion of the Spectrum. A lot of the trading element seems to have been cut out as well (remember that the original has 512K to play with), so what's left doesn't quite hang together. Still, if you like a real challenge which will take yonks to complete, you won't regret doing battle with the Terrorpods■

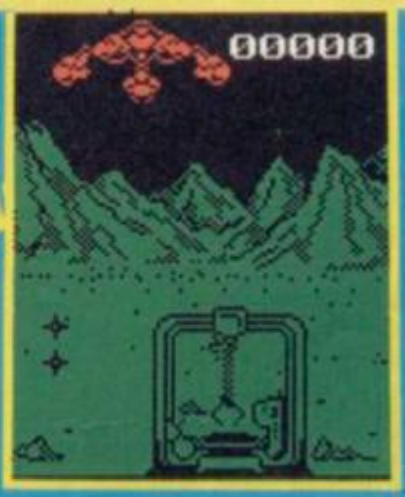

*Resource display:* ***shows you how much of the precious mineral supplies you have stored in your DSV***

*Radar Scanner:* ***indicates location of installations and vehicles. Change to map screen for detailed break-down***

*Timer:* ***tells you the time, dummy.***

*Installations:* ***mines, refineries, fuel stations, resource dumps and radio beacons which you must locate, maintain and trade with***

*Scanner:* ***tells you when you are within range of Imperial units, or being fired on***

*Imperial Mother Ship:* ***hangs in space, launching guided missiles and overseeing Terrorpod operations***

*TERRORPOD!* ***The nastiest, most destructive fighting machine in the galaxy. If you locate one, shoot first and make the tea after.***

*Weapon cursor:* ***Once activated, your weapons can be aimed anywhere on the display***

*Energy Bar:* ***drops each time you are hit by Empire missiles or energy bolts***

# STAR WARS THE EMPIRE STRIKES BACK

Yes, yes, yes. I know that vector graphics are really becoming a little bit tiresome after all these years. And what only a few people seem to have realised (Starglider's authors and some others) is that the only way to make people sit up and take notice of a game like this is if it is fast.

Even Domark's first stab at the trilogy's conversion, Star Wars was OK in most respects, but it just wasn't quick enough.

The Empire Strikes Back, however, is a much more satisfactory affair after all. Sound has been completely sacrificed in an attempt to eke

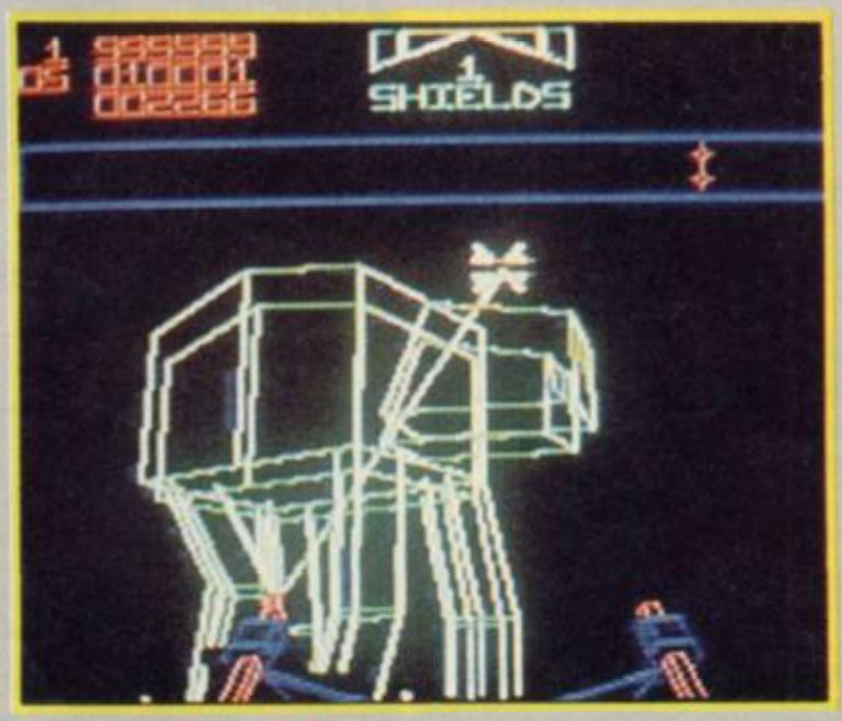

out more speed from the poor old Z80. And they've really done a pretty fab job.

Your mission is one of pure destruction, shooting out radar towers, Tie fighters, dodging asteroids and shooting big walkers, little scouts and generally having a whale of a time.

You control your fighter with simple up, down, left, right and fire commands. A lot of thought has been put into the controls. You're not left with a sluggish cross-hair, stuck in the middle of the screen. Instead, we've got a rather nice cursor that moves across the screen, appropriate to the direction in which your craft banks. This results in you having a faster and more accurate way of shooting the bad buys.

There are three skill levels, all of which entail the same mission – a progressively more fraught affair which moves from ground-based combat with the telegraph-poles and walkers through a space battle with the Tie fighters and on to a fantastic asteroid-dodging thing.

The levels, it has to be said, aren't particularly varied, but they're so nicely done it doesn't really matter. A minor point that I would raise, though is that you haven't really got much of a sense of danger, although I think that this is probably inherent in 3-D games. You feel as if you're going to crash into something whether you try to dodge them or not. I think it's something to do with the fact that your shields get drained when you hit something rather than losing a life – there's no sense of it really mattering if you get hit until it's too late. Half of the time you don't really notice that you are incurring damage. The fact that there's no sound doesn't improve matters, either.

Empire, whilst remarkably simple and maybe even a little bit tired as a formula, is simply the best of its ilk. It's fast, easy to play and doesn't require a great deal of thought. In short, it's just a great deal of fun■

## FAX BOX

ARCADE REVIEW

**EMPIRE STRIKES BACK** Label: **Domark** Author: **Vektor Graphics** Price **£8.95** Memory: **48K/128K** Joystick: **various**

| GRAPHICS | SOUND |
|---|---|
| 95 | N/A |
| PLAYABILITY | LAST ABILITY |
| 70 | |

***Slick rendition of a classic arcade game. Classy***

Reviewer:

OVERALL **88**

10 20 30 40 50 60 70 80 90

# SPEEDYSOFT

## The Fastest Mail Order Service Available

## SINCLAIR SPEC 48K & 128K

**£1.00**
Toy Bizzare
Blockade Runner
Tower of Evil
I of the Mask
Chuckie Egg
Project Future
Pitfall 2
Killer Tomatoes
Ricochet
Tank Busters
Bounces
Kai Temple
League Challenge
Doombase
Tarantula
Metaldrone
Muggins the Spaceman
Saracen
The Plot
Sports Hero
Destructo
Ghostbusters
Hocus Pocus
CORE
Rescue
Starquake
I Ball 2
Way of Exploding Fist
Xcel
Brainstorm
Marsport
L.A. Swat
Kickstart 2
Super Trolley
Rollaround
Nightshade
Action Reflex
Zorro
5th Quadrant
Ball Crazy
Tir Na Nog
Sabrewulf
Supersleuth
Tapper
Zenji

**£1.50**
Ocean Conqueror
Draughts Genius
Revolution
Temple of Terror
Xarq
Prodigy
Martionoids
I.C.U.P.S.
Koronis Rift
The Eidolon
Explorer
Moonlight Madness
Rescue on Fractalus
Double Take
Galvan
Highlander
Ball Blazer
Kinetik
Future Knight
The Final Matrix
Death or Glory
Butch Hard Guy
Arc of Yesod
Mailstrom
Mermaid Madness

**£2.00**
Rana Rama
Samurai Trilogy
It's a Knockout
Crystal Castles
Sidewize
Athena 2
Phantom Club
Deathscape
Crosswize
Xecutor
Hysteria
Leviathan
Gauntlet Deeper Dungeons
Micronaught 1
Hive
Cosmic Shock Absorber
Impact
Mask

**£3.00**
Army Moves
Druid 2
Gryzor
Mutants
Survivor
Auf Wiederesen Monty
Living Daylights
Freddy Hardest
The War Game
The Trading Game
Last Mission
Coin Op Connexion
Prohibition
Top Gun

**£4.00**
Combat School
California Games
Rygar
Mad Balls
Tai Pan
Star Glider

**£5.00**
We Are The Champions
Konami Arcade Collection

* Established five years we offer unrivaled prices and service

* TO ORDER: Send cheque or postal order made payable to:

SPEEDYSOFT
15 LADY BYRON LANE
KNOWLE, SOLIHULL
W. MIDS B93 9AT

* Credit card orders welcome by phone on **0564 55975** Mon-Friday 9.30-6.00/Sat 9.30-12.30: We accept Visa, Access, Mastercard & Eurocard.

Name.....Comp Type .....
Address.....
.....
.....

Visa/Access/Mastercard/Eurocard
Card No □□□□□□□□□□□□□□□□

| Title | Price |
|---|---|
| 1. | |
| 2. | |
| 3. | |
| 4. | |
| 5. | |
| Post & Packing | £1.00 |
| Grand Total | |

Please use separate sheet for more titles

UNIT: TROOPER BRADY
MORALE: 190
STAMINA: 210
ACTION POINTS: 38
CONSTITUTION: 27
WEAPON: HEAVY LASER
TEL: (0279) 30128

LASER SQUAD

TARGET GAMES LIMITED

# BYRITE SOFTWARE

**SPECTRUM £1.99 EACH OR BUY TWO GET ONE FREE**

Action Reflex, SAI Combat, Back to the Future, Revolution, Pole Position, Fighting Warrior, Brainstorm, Starquake, Xcel, Galaxian, Hacker, Skyfox, Moon Cresta, Ball Breaker, Jetpac, Ms Pacman, Double Take, The Eidolon, Xarq, Koronis Rift, Copout, Frank-n-stein, Future Knight, Kinetik, Dandy, Psi 5 Trading Co, Prodigy, Life of Harry, Pulsator, Hybrid, 10th Frame, Cosmic Shock Absorber, Galvan, Wibstars, Trap, Mailstrom, The 5th Quadrant, Nether Earth, Deathscape, The Tube, They Stole a Million, Dogfight 2187, Firetrap, Hijack, Bubbler, Ice Temple, Comet Game, Krakout, War, Deadringer, Tapper, Greyfell, Omega Mission, Killer Ring, Fairlight II, Agent Orange, Pyracurse, Moonstrike, Moonlight Madness, Rogue Trooper, Thantos, Ranarama, Express Raider, Challenge of the Gobots, Impossaball, Mindstone, Sigma 7, Metro Cross, Heartland, Tujad, Gunrunner, Les Flics, Triaxos, Mountie Micks Deathride, Gerry the Gem, Costa Capers, Evil Crown, Gryon, Valahalla, Bizzicom, Temple of Terror, Pub Games, Artic-Antics, Chain Reaction, Equinox, Fat Worm, Astro Clone, Sir Fread, Collision Course, Sky Runner, Battle of the Planets, Westbank, Orbix, Deepstrike, Arc of Yesod, Island Caper.

**SPECTRUM COMPILATIONS**

Unbelievable Ultimate £2.99, Now Games III £2.99, Best of Beyond £2.99, Argus Press 30 Games £2.99, Scott Adams Scoops £2.99. Coin-op-Connexion inc Crystal Castles, Break Thru, Express Raider, Metro Cross £2.99.
**Fun Pack** 3 Pack inc Hulk, Levitation, Tremor. All for £1.99.

**£2.99 EACH SPECTRUM**

Fighter Pilot, Dark Empire, Indiana Jones, Shoa Lins Road, Snooker, Survivor, Supersprint, Alien Evolution, Samurai Trilogy, Superchess, 3.5 Basket Master, Solomans Key, Red Scorpion, Nemesis, Jailbreak, Trantor, Gryzor, Psycho Soldier, Firefly, Prohibition, Slaine, Quartet, Cholo, Druid II, Impossible Mission, Headcoach, Ramparts, Death or Glory, Ninja Hamster, Combat School, Psi Chess, Elevator Action, Spy v Spy II, Spy v Spy III.

**UTILITIES & PERIPHERALS**

Rotronics Wafadrive + 1 free 64K wafa £17.49 inc p&p.
Extra Wafadrive Cartridges 16K £2.00 each, 64K £3.50 each.
Spectral Writer (Word Processor on Wafa) £3.95 each.
Spectrum +3 Computer, inc Jystick and Six Games £158.95 + £5.00 P&P.
Brother Hr 10 Daisywheel Printer, inc Tractor Feed £129.00 inc P&P.
Spectrum Power Supplies £7.95 + £1.00 P&P.
Alphacom Paper (Black) 5 rolls £10.95 inc P&P.

| | | | |
|---|---|---|---|
| Tass Word | | Tasscalc Spectrum | |
| Spectrum +3 | 19.95 | +2 | 17.95 |
| Tass-Spell +3 | 19.95 | Tasword +2 | 13.90 |
| Tasprint +3 | 19.95 | Tasprint Spectrum | 13.90 |
| Tascalc +3 | 19.95 | Tascopy Spectrum | 13.90 |
| Tas-sign +3 | 19.95 | Tas Diary | 13.90 |
| Tas-Wide +3 | 9.95 | Taswide | 5.95 |

**EDUCATIONAL PACK ALL £2.99 (Age 8-12)**

Car Journey, Ballooning, King Arthurs Quest, Artel.

**SPECTRUM +3 COMPUTER**
**inc joystick and six games**
**£159.95**
**inc VAT**

**Postage 1-3 titles 75p 4 or more £1.00**
**Overseas orders add £1.00 per cass.**
***Please note that cheques must be made payable to:***

VISA

**BYRITE SOFTWARE**
PO Box 589, London 6SJ
Tel 01-882 6833

*This month's How the Hell tells us how to draw pretty pictures, courtesy of Damien*

# HOW ... IS THE SCENERY ADVENTURE GAME AND MR HYDE?

There are two main ways of drawing pictures. Either use a clever compression technique to squeeze the picture into less space, or make use of the DRAW, CIRCLE and PLOT routines in the ROM. Since programmer Damien Scattergood described the ROM routines briefly a couple of months ago, I've asked him to carry on and explain How the Hell they are used. Go to it Damien!

If we use this technique then all that is required is to set up a code for drawing pictures. The picture we want to draw then only needs to be stored as a group of elements. The base element will obviously be the type of function to execute, whilst the subsequent elements would be the parameters of the function.

The first two types of functions we require are a MOVE and LINE command to both move the cursor to a specified postion and to draw a line to a new point. So for instance, to draw a line from 50,50 to 100,100 and then end our picture table would consist of the following elements:

MOVE 50,50
LINE 550,50
END

Notice the element END. Obviously we have to have some way of ending a picture, so that element must also be defined.

Now once we have a technique for generating tables of elements to draw pictures, we must decide a way to change them into statements or data to be executed by machine code. The best number for end is #FF (255). The picture elements can then be numbered 1 to #FE (254). The simplest code then for our system would be:

1 = move
2 = line
255 = end

You could easily add other elements to this table such as circle, fill or colour. Using this form of code we then only have to store the following bytes in memory to represent our original straight line.

DATA 1,50,50,2,50,50,1,1,255

Notice we store 1,1 – the vector direction for our draw line command. A minus-vector would be represented by 255 instead of –1.

Using this form of coding we can create a picture in only a few bytes, thus saving lots of memory. However, so far all we have done is created a coding method to store pictures in a compacted form. Now we must generate the machine code to interpret the information and recreate the picture.

We must first point a given register pair at the picture at the picture data in order to interrogate the elements, HL is usually best for this sort of thing. We simply need to fetch the byte HL points to and execute the given function. Notice how different functions can have different numbers of parameters. It is up to the programmer to make sure that all the right parameters are picked up and the pointer moved on accordingly.

Using a simple system like this you can draw any picture by simply pointing HL at the picture data and calling DRAW. Future updates are easily added as you need only the new functions element and then jump to the new function. As the program grows you can replace the old ROM routines with your own faster ones. The whole system is easy enough to produce yet open ended enough to allow updates to be added easily.

Happy adventuring ...

Well thanks Damien. But as I said, using the ROM commands is only one way of squeezing extra pictures into memory. Another way is not to attempt to use and store the entire display, but instead to use a part of it only. The mapping of the display file to the screen is not straightforward. The screen is divided into

**Table 1: Adventure Scenery Generator**

```
COORDS:   EqU 23677       ;Cursor storage
DEMO:     LD HL,PICTURE   ;Point at demo picture
; The Actual Drawing Program
DRAWIT:   LD A,(HL)       ;Get first function type
          CP 1            ;Was it MOVE?
          JP Z, MOVE      ;If so execute move function
          CP 2            ;Was it LINE?
          JP Z,LINE       ;If so then draw the line
; New functions go here
          CP 255          ;Is it the END of our picture
          RET Z           ;Exit if END
CPIC:     INC HL          ;Point to next element
          JP DRAWIT       ;Continue till end
;
;MOVE
;Move the counter to a new position
;
MOVE      INC HL          ;Get our first co-ordinate into A
          LD A,(HL)       ;
          LD (COORDS),A   ;Set new position
          INC HL          ;Point at next parameter
          LD A, (HL)      ;Place in A
          LD (COORDS+1),A ;Set new co-ordinates
          JP CPIC         ;Return to drawing rest of picture
;
;LINE:
;draw a line in a given direction
;
LINE:     INC HL          ;Point at paran
          LD C,(HL)       ;Pick up param
          INC HL          ;Move pointer
          LD B,(HL)       ;Get param
          INC HL          ;Move pointer
          LD E,(HL)       ;Get vector par
          INC HL          ;Move pointer
          LD D,(HL)       ;Get vector par
          PUSH HL         ;Save pointer
          EXX
          PUSH HL         ;Protect BASIC
          EXX
          CALL #24BA      ;The actual dra
          EXX
          POP HL
          EXX
          POP HL          ;Restore pointe
          JP CPIC         ;Continue drawi
                            pointer
;
;A Demo Picture (HOUSE)
;
PICTURE:  DB 1,60,50,2,100,0,1,1
          DB 2,0,50,1,1,1,60,50
          DB 2,0,50,1,1,2,100,0,1,1
          DB 1,70,50,2,0,40,1,1
          DB 2,30,0,1,1,1,100,50
          DB 2,0,40,1,1,1,60,100
          DB 2,50,25,1,1
          DB 2,50,25,1,255
          DB 1,120,60
          DB 2,0,30,1,1
          DB 2,20,0,1,1
          DB 2,0,30,1,255
          DB2,20,0,255,255
          DB 1,0,50
          DB 255
```

*Scattergood. Also, at last, for those of you who were waiting, the missing link!*

# THE HELL!!!

## CONSTRUCTED IN ES LIKE DR JEKYLL

upper, middle and lower thirds, and within each third two adjacent lines of 256 pixels on the screen are controlled by two blocks of 32 bytes in memory. These are separated by seven intervening blocks of 32 bytes. (A way of observing this in practice is to watch a screen display being loaded from tape using the LOAD SCREENS command).

Hence an uncomplicated way of saving on memory space is to store and recover the top third only of the display file and the first third only of the attrubutes file. A machine code routine for doing this is listed in table 2.

Using this method of storing only part of the display allows at most 18 pictures to be stored in RAM – still well short of a satisfactory number. A technique which is relatively easy to describe and interesting to use is to look for patterns in the data forming the picture and to use the patterns to advantage. An astute computer programmer, when storing data of this nature will recognise the pattern and will devise a rule which takes advantage of the pattern to allow the data to be compressed. The rule might be, "store all non-zero entries exactly as they are but store a sequence of zero entries as zero followed by a number which indicates the number of zeros in the sequence."

| Decimal | Assembly Code | Comment |
|---|---|---|
| 33 0 64 | ld hl,16384 | Address of display file in hl. |
| 17 88 246 | ld de,63064 | Address of destination to de. |
| 1 0 8 | ld bc,2048 | Number of bytes to move to bc. |
| 237 176 | ldir | Load hl to de, decrement bc and repeat. |
| 33 0 88 | ld hl,22528 | Address of attributes file to hl. |
| 17 88 254 | ld de,65112 | Address of destination to de. |
| 1 0 1 | ld bc,256 | Number of bytes to move to bc. |
| 237 176 | ldir | Load hl to de, decrement bc and repeat. |
| 201 | ret | Return |
| 33 88 246 | ld hl,63064 | Address of source to hl. |
| 17 0 64 | ld de,16384 | Address of destination to de. |
| 1 0 8 | ld bc,2048 | Number of bytes to move to bc. |
| 237 176 | ldir | Load hl to de, decrement bc and repeat. |
| 33 88 254 | ld hl,65112 | Address of source to hl. |
| 17 0 88 | ld de,22528 | Address of destination to de. |
| 1 0 1 | ld bc,256 | Number of bytes to move to bc. |
| 237 176 | ldir | Load hl to de, decrement bc and repeat. |
| 201 | ret | Return |

**Table 2. Two Spectrum machine code routines to store and recover the first third of the display file and the first third of the attributes area above RAMTOP**

Consider the following list of numbers:
...9,11,34,4,3,5,0,0,0,0,0,0,0,0,0,0,0,0,0,0,0,0,1,7,8..
When compressed using the role above this list would appear as:
...9,11,34,4,3,5,0,16,1,7,8...
where the 0,16 indicates a sequence of 16 zeros.

Returning to the Spectrum screen display we can see that the same effect is present. Because we are dealing with a high resolution display most of the pixels are zero i.e. illuminated. This is particularly true when a cartoon style image is displayed, say of **Mickey Mouse,** which consists of an outline only with the colour variation provided by the attribute area. We are forced to consider groups of eight pixels together i.e. bytes if we are to develop the compression scheme but even at this resolution, many sequences of bytes will consist of zeros only.

When a sequence of zero bytes is detected then this can be stored as a zero. It is not difficult to add such compression (and decompression) rules to the routines listed in table 2.

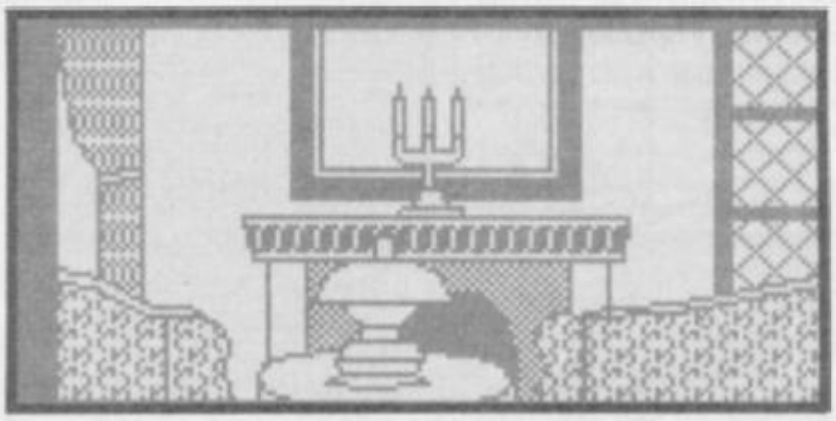

**And finally, for those of you who were following Steve Marsden's explanation of inertial effects, here's the missing table from last month.**

**Table 4 Basic control program**

```
 5 BORDER 0: CLS: LET p=33100
10 PRINT """HOW THE HELL' DEMO PROGRAM*""
20 PRINT AT 8,2;" (1) run machine code program"
25 PRINT AT 10,0;" (press SPACE to return to BASIC)"
30 PRINT AT 14,2; (2) change parameters"
40 LET a$=INKEY$
50 IF a$="1" THEN RANDOMIZE USER 32763: RUN
60 IF a$( )"2" THEN GO TO 40
70 INPUT "Limit (";(INT ((PEEK p+256*PEEK (p+1))/32));") – "; LINE
($:IF ($="" THEN LET (S=ST R$ VAL "(PEEK p+256*PEEK (p+1))/32"
75 LET (–INT (VAL (S*32): POKE p+1,INT (I/256): POKE p. (–256*INT
(I/256)
80 INPUT "Gravity (";(PEEK (p+2));") – "; LINE g$: IF g$="" THEN LET
g$=STR$ PEEK (p+2)
85 POKE p+2,VAL g$
90 INPUT "Thrust (";(PEEK (p+3));")– "; LINE t$: IF t$="" THEN LET t$=
STR$ PEEK (p+3)
95 POKE p+3,VAL 16
100 INPUT "Drag (";(PEEK (P+1));") – "; LINE d$: IF d$="" THEN LET
d$=STR$ PEEK (p+4)
110 POKE p+4, VAL d8: RUN
9000 BORDER 0: PAPER 0: INK 7: CLEAR 32767
9010 LOAD "moode"CODE 32768
9020 RUN
```

# OOOER!

# WHAT'S THIS NEW RATINGS BUSINESS?

OK we give in. The one thing you said you didn't like about SU was our rating system. "Not enough information," you said. So over the past few months in our secret laboratories we've been hatching a totally new system! You liked the Fax Box – we've kept it. You liked the summary comment – we've kept it. You wanted a rating for Graphics and Sound separately – you've got it. You wanted a rating for Playability – check it out. You wanted some idea about 'long term interest' we've called it 'Lastability'. You wanted percentage ratings – you've get 'em and a short overall summary which is the definitive final statement of our opinion of the game.

N.B. Don't try and work out the final rating from adding up the others and dividing by four – it won't work like that – after all we wouldn't want a game to get a naff rating just because, say, the sound was poor, if sound wasn't really an important feature■

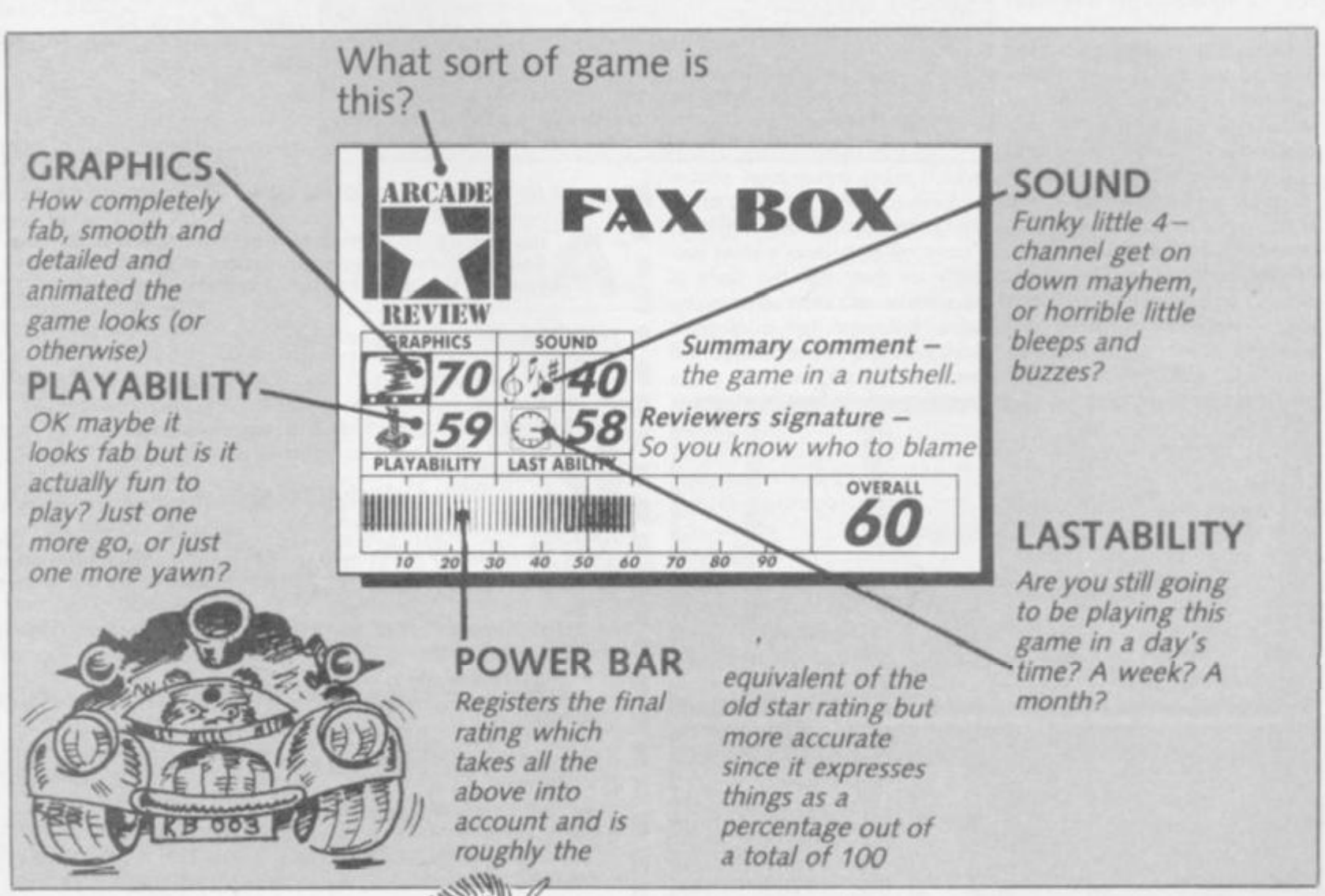
What sort of game is this?
GRAPHICS
How completely fab, smooth and detailed and animated the game looks (or otherwise)
PLAYABILITY
OK maybe it looks fab but is it actually fun to play? Just one more go, or just one more yawn?
ARCADE
REVIEW
FAX BOX
GRAPHICS
SOUND
70
40
59
58
PLAYABILITY
LAST ABILITY
OVERALL
60
10 20 30 40 50 60 70 80 90
Summary comment – the game in a nutshell.
Reviewers signature – So you know who to blame
SOUND
Funky little 4–channel get on down mayhem, or horrible little bleeps and buzzes?
LASTABILITY
Are you still going to be playing this game in a day's time? A week? A month?
POWER BAR
Registers the final rating which takes all the above into account and is roughly the equivalent of the old star rating but more accurate since it expresses things as a percentage out of a total of 100
KB 003

Spectacular Speed and Stacks of Software on your Spectrum +3

NEW for the Spectrum +3 just £29.95 inc VAT

# CP/M Plus

# Mallard BASIC

**Now you can turn your Spectrum +3 into a real computer!**

## Vast Range of Software

CP/M Plus is the latest version of CP/M, the standard operating system for Z80 computers. This means that there's lots of software ready and waiting to run on your Spectrum +3.

## Standard Discs

CP/M Plus for the Spectrum uses the same discs as +3DOS, so you'll be able to read and write your Spectrum discs. But it can also use the discs for the most popular CP/M machines about – the Amstrad CPC and PCW – so you'll be able to run many programs for these machines as well.

## Standard Screen

CP/M Plus on the +3 can emulate a standard 24 line, 80 character screen, so most existing CP/M software should run without any problems – we've even kept the control characters the same as the Amstrad CPC and PCW computers, so programs for these machines should run with little or no change.

*CP/M Plus is a trademark of Digital Research Inc.*

***But don't just take it from us, Crash magazine's verdict was:***

**"At £30 for CP/M Plus, utilities, and Locomotive [Mallard] BASIC, this package is a bargain if you're at all interested in computers for their own sake. . . . Even if you don't want to be a hacker, you can be a 'power user' with CP/M, using whatever parts of it appeal, to run a customised computer system for work, business or fun."**

## Fast BASIC

Using the PCW benchmarks, Mallard BASIC is five times faster than Spectrum BASIC. It's not only faster, it's more accurate too!

## Powerful BASIC

Mallard BASIC understands +3 discs - so you can read and write disc files, serially or randomly. Using Mallard's built-in "Jetsam" commands, files can be indexed by key and sorted into alphabetical order. You could use this, for example, to create a database. Jetsam is designed to give quick access to your data.

## Compatible BASIC

Mallard is compatible with the industry standard BASIC, so there's lots of public domain programs you can pick up and run with little or no change. Once you've written your own programs, you'll find it easy to move them to other, more powerful, computers. Mallard also runs on PC compatibles and on the Amstrad PCWs.

*Mallard BASIC is a trademark of Locomotive Software Ltd.*

**To:**
**Steve Johns,**
**Locomotive Software,**
**Allen Court, Dorking,**
**Surrey RH4 1YL**
**(0306) 740606**

**From:**

_____

_____

_____
Postcode

_____

LOCOMOTIVE SOFTWARE

**Please send me the following for the Spectrum +3:**

☐ **CP/M Plus & Mallard BASIC for the +3** **£29.95**
**Including 350 page User Guide to CP/M and Mallard BASIC**

☐ **Mallard BASIC Reference manual** **£9.95**

**Total** ____.__

☐ **I enclose a cheque payable to Locomotive Software**

☐ **Please charge to my Access Card**

| | | | |
|---|---|---|---|
| | | | |

**Signature**_____

# BLUE PRI

# DOUBLE

When Mastertronic managed to tie up the licence for the computer versions of Double Dragon, it became clear that the task they were undertaking was enormous.

The game is scheduled for release in the all-important autumn/early winter period, and it'll be up against tough competition from Ocean's Operation Wolf and Activision's After Burner.

Double Dragon is probably the most popular fighting game in the arcades at the moment. Teaming up with an ally you've got to work your way to the heart of the bad-guys' secret base and rescue your girlfriend. It's an all-out fist fight with no holds barred. It's also one of the most graphically impressive and downright addictive games ever made.

The unenviable task of producing the conversions fell upon *Binary Design*, the Manchester based development house behind other Mastertronic titles such as Amaurote and the brilliant Zub. David Leitch has been coding the Spectrum program for about 3 months so far, and he's got a further 8 weeks to go before it's got to be finished.

## COIN-OP:

VIEW FROM THE ARCADE: AN IMPOSSIBLE CONVERSION?

He's developing the code on a Tatung Einstein machine, then porting it down to the Spectrum. "They've both got Z80 processors, so things aren't too tricky."

The original coin-op is broken down into 5 missions, but it looks as if the Spectrum version will be as much as a 7-loader, two of the missions are simply too big■

## GRAPHICS:

The graphics have been redrawn from the arcade machine on to an Atari ST. From there they are fed into an Amstrad, and then into a Speccy.

"Everyone assumed that we were going to have to do it in black and white, because of the attribute clash," says David. "But I was determined to get some colour in there, and I think we've done well."

The backgrounds – as you can see – are coloured, with the characters taking on the colour of whatever is behind them. It took about a fortnight to get the scrolling and the colours sorted out.

"We had difficulties when we were trying to use colours that were at either end of the Spectrum colour scale. We had a red car in a garage in the background, but whenever the screen scrolled, the machine couldn't keep up and you'd get the car flashing to white before the colour was restored. So you've got a yellow car now. Ahem."■

## ANIMATION:

There are 4 frames of animation for each player as he walks along, and a further 4 for each punch. "There are going to be at least 2 frames for all of the other moves, which isn't anything like the arcade version, but it should be OK."■

## SCROLLING:

"The screen size is 32 x 21 characters and it scrolls continually. Thankfully, when you are in combat it won't be necessary to continue scrolling all the time, so we should be OK speed-wise."

There have been a few problems with the scrolling while characters are fighting, David says. "Because the characters move at 4 pixels per step, and the screen scrolls one byte at a time, they end up moving at

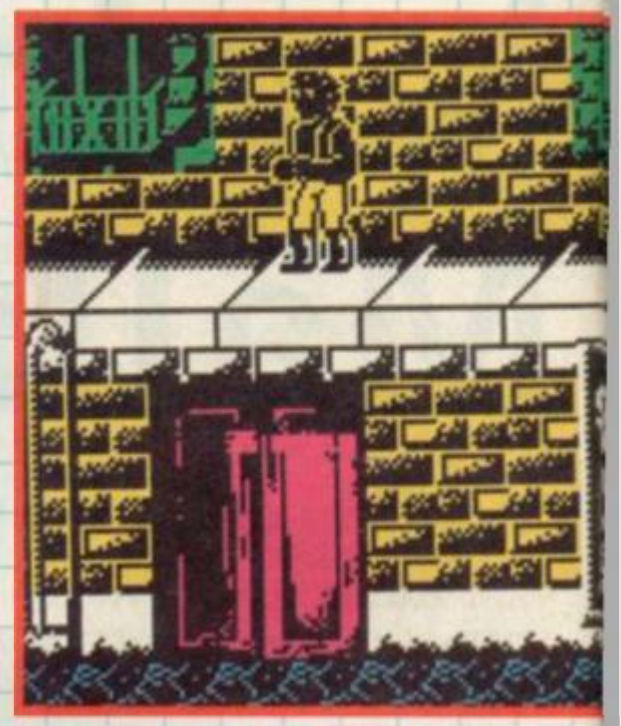

twice the speed that they should when they're at the edge of the screen, which throws your collision detection out of wack.

"It's difficult to decide whether you should increase the step size of the scroll in order to gain some speed, but things get a bit jerky."■

# NMT DRAGON

You know those ads on the TV, with mysterious be-suited executives pacing around soundproofed offices pointing at big charts and discussing the future of the world? Well, the games development business is nothing remotely like that, but it's pretty exciting all the same. This is your chance to see what goes into the coding of up-coming smash games (and a good excuse to drool over some more screenshots).

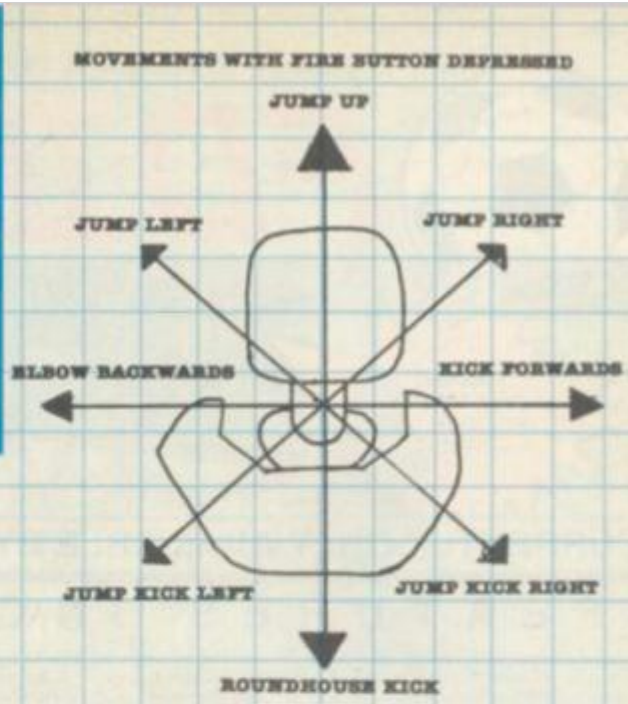


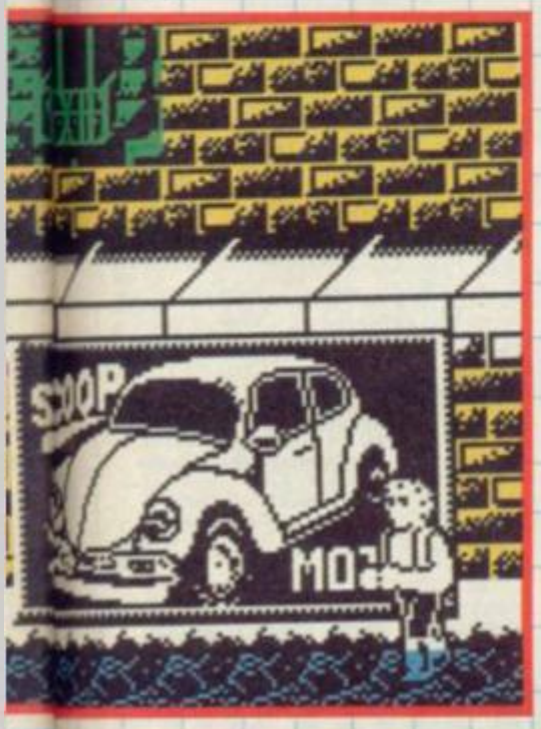

HIGH PUNCH AND BLOCK

FLYING KICK

## TRICKS:

"I think we're going to have to use some techniques similar to Renegade, you know: using the same pair of trousers for everyone just to save on memory space.

"I've managed to get things speeded up a bit by using stacks for large areas of memory and, of course, doing everything on a back screen. The speed of the game is what I'm really pleased with. It was tricky, and you've got to weigh up data compression against speed of operation. I think it's looking good." ■

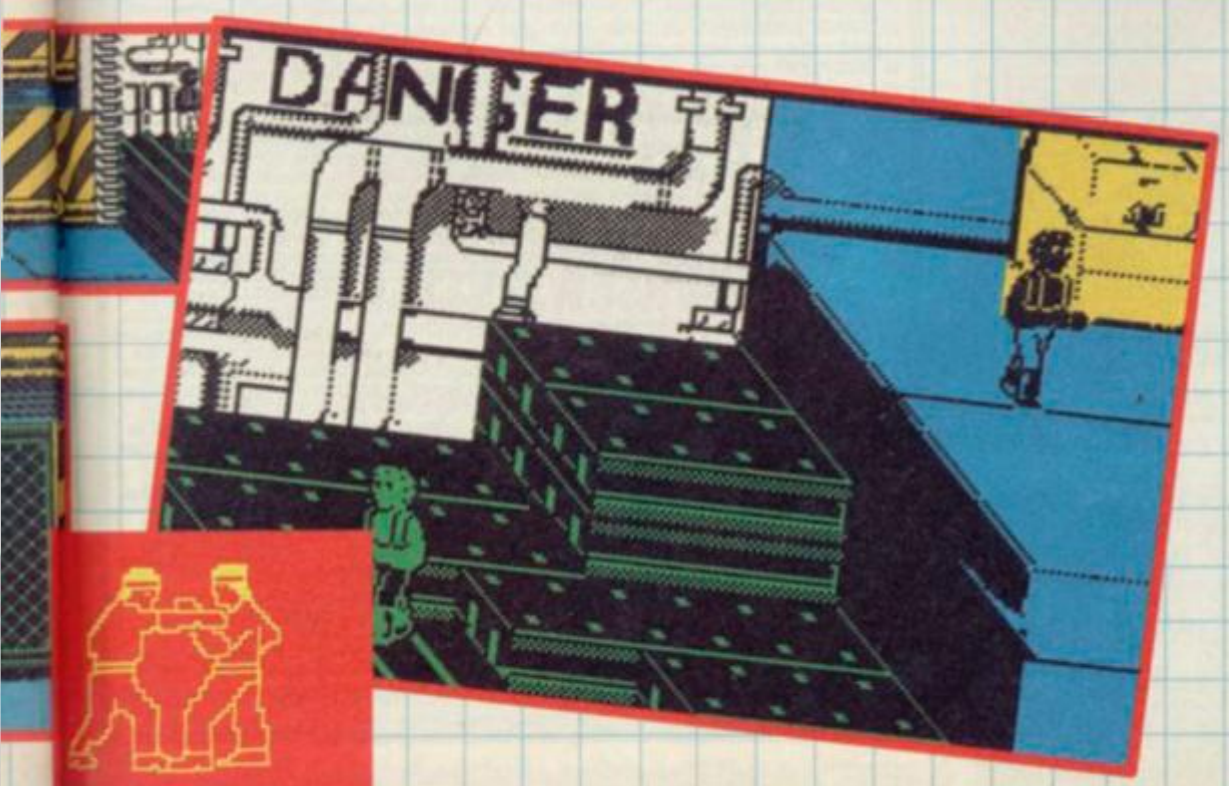




MID PUNCH AND BLOCK

## PROGRAMMER:

David Leitch (with assistance from others at Binary) is putting together the program. He's been with the company for a few months, having joined after dropping out of a History course at Manchester University. He's now one of the thirty full-time employees at Binary.

Double Dragon is David's first major title for the company.

THE FOLLOW UP TO FOOTBALL DIRECTOR

# FD II

FOOTBALL DIRECTOR 2 IS 170K OF PURE STRATEGY. 4 X THE SIZE OF A NORMAL 48K GAME

WARNING ONLY FOR THE SPECTRUM 128K +2 AND +3

DISC OR TAPE **£19.99**

## CURRENTLY ONLY AVAILABLE BY MAIL ORDER

## FEATURES INCLUDE

- TRANSFER REQUESTS
- 2-3 POINTS FOR A WIN
- SEE ALL CUP ROUNDS
- NON LEAGUES
- CUP FIXTURE LIST
- 3 SCOUTS / EXTRA TIME
- 7 YOUTH PLAYERS
- CONTRACT LENGTH
- WAGES P/W
- SIGNING ON FEES
- CHANGE CLUB
- PLAYERS AGES
- * GOALSCORERS / LEAGUE
- CHANGE PLAYERS POS
- EUROPEAN OFFERS
- * BONUS PAY
- * INSURANCE / FORMATION
- BUILD STANDS
- ALTER TICKET PRICES
- ATTENDANCE
- TEAM SHIRTS
- LOAN PLAYERS
- TRANSFER LIST
- CLUB LOTTERY
- POLICE BILLS
- DIRECTORS
- * TAX REBATE
- SEE ALL FOUR DIVS
- * HISTORY PAGE
- REPAY BANK
- TEAM MORAL
- SACK PLAYERS
- SEE POSTPONEMENTS
- MANAGER OF THE MONTH
- POOLS PANEL
- VAT RETURNS
- VOTE OF CONFIDENCE
- INJURY TIME
- STAFF RETIREMENT
- FOUR LEAGUES
- 20 TEAMS EACH
- 38 GAME SEASON
- HOME & AWAY
- FA / LEAGUE CUPS
- REPLAYS / INJURIES
- EUROPEAN CUP
- U.E.F.A. CUP
- CUP WINNERS CUP
- 2 LEGS / PENALTIES
- AGREGGATE / PLAYERS
- MORAL / SKILL
- FIELD POSITION
- SCORED / CONCEDED
- PLAYED / COACH
- PHYSIO / 3 LEVELS
- FIXTURE LIST
- P.W.L.D.F.A. PTS
- * EXTRA TRAINING
- SUBSTITUTIONS
- SENDING OFFS
- MIDWEEK GAMES
- FREE TRANSFERS
- SELL & BUY SHARES
- RETIREMENTS
- INTERNATIONALS
- EURO TOURS
- MANAGER RATING
- * PRINTER OPTION
- 8 RESERVES
- PROMOTION
- RELEGATION
- WEEKLY NEWS
- BORROWING
- MORTGAGE
- SAVE GAME
- INTEREST / TAX
- SPONSOR / SACKINGS
- FULL RESULTS
- SEASON TICKETS
- T.V. CAMERAS
- CROWD VIOLENCE
- APPROACHES
- TESTIMONIALS
- WEEKS PROFITS
- NAME / TEAM EDITOR
- L.M.T.G. COUNTER
- LEAGUE TITLES

+ MUCH MORE

* FEATURES NOT ON THE +2 (TAPE)

## MASTERS OF STRATEGY

SPECTRUM SCREENSHOTS

TO OBTAIN A FREE CATALOGUE OF ALL OUR STRATEGY GAMES JUST ENCLOSE A LARGE S.A.E.

## OTHER GAMES STILL AVAILABLE BY MAIL ORDER

| | |
|---|---|
| FOOTBALL DIRECTOR(48K) | £9.99 |
| WEMBLEY GREYHOUNDS | £7.99 |
| INTERNATIONAL MANAGER | £7.99 |
| 2 PLAYER SUPER LEAGUE | £7.99 |
| RECORDS FILE | £3.99 |

SPECTRUM 48K SPECTRUM 128K COMMODORE 64

AMSTRAD CPC 464 AMSTRAD CPC 6128

**PLAYING TIPS FOR ALL OUR GAMES £1.00**

Cheque/P.O. made out to D & H Games plus a large S.A.E. with 25p stamp attached. Please state clearly which game or games you require & for which computer. Also write your name & address on the reverse side of any cheques. Overseas orders please include £1.50 Postage & Packaging.


D&H GAMES

DEPT SU, 19 Melne Road, Stevenage, Herts SG2 8LL ENGLAND

☎ (0438) 728042

CONTACT: MANAGING DIRECTOR MR J. DE SALIS


# MAILSOFT

★★★ PRICE BEATERS ★★★ SIMPLY THE CHEAPEST MAIL ORDER COMPANY ★★★ PRICE BEATERS ★★★

| ** SPECTRUM ** | OUR PRICE |
|---|---|
| IKARI WARRIORS – D2 | 5.94 |
| BUBBLE BOBBLE – D1 | 4.94 |
| OUTRUN | 5.94 |
| PLATOON – D2 | 6.44 |
| CROSSWIZE | 4.94 |
| THE CORPORATION | 6.44 |
| EARTHLIGHT | 4.94 |
| FLYING SHARK – D1 | 4.94 |
| ALIEN SYNDROME – D2 | 5.94 |
| LAST NINJA II | 8.99 |
| HITPACK VOL 3 – D2 | 6.99 |
| HERCULES | 4.94 |
| NEMESIS | 2.99 |
| CYBERNOID – D2 | 4.94 |
| GEE BEE AIR RALLEY | 6.44 |
| COLOSUSS CHESS +3 | 10.99 |
| ELITE | 6.99 |
| THEATRE EUROPE | 3.99 |
| JINXTER + 3 DISK | 10.99 |
| JAIL BREAK | 2.99 |
| DARK SIDE | 6.99 |
| RASTAN | 4.94 |
| TIME STOOD STILL – D2 | 4.94 |
| ARCADE FORCE FOUR – D2 | 6.99 |
| 10 HIT GAMES – HITPAK | 6.99 |
| JACKEL | 5.20 |
| WE ARE THE CHAMPS – D2 | 6.99 |
| KARNOV | 6.44 |
| NORTH STAR | 4.94 |
| VENOM | 4.94 |
| CALIFORNIA GAMES – D1 | 6.40 |
| MAGNIFICENT 7 – D3 | 6.99 |
| VIXEN | 6.99 |
| BARDS TALE | 6.50 |
| LASER TAGS | 5.94 |
| TRACK SUITS | 6.99 |
| G. LINEKERS FOOT – D1 | 4.94 |
| FOOTBALL DIRECTOR | 6.50 |
| MAGNETRON | 4.94 |
| ARTIST II – 48K | 12.99 |
| ADV ART STUDIO | 15.95 |
| GNOME RANGER | 6.99 |
| GUNSHIP – D2 | 6.99 |
| STREET FIGHTER | 5.94 |
| BEDLAM – 128K ONLY | 6.50 |
| CRAZY CARS | 5.94 |
| THE PAWN – 128K | 9.95 |
| ARTIST II – 128 K | 14.99 |
| GARFIELD | 7.99 |
| LIVE AMMO – D2 | 6.99 |
| KONAMI COLLECTION – D3 | 6.99 |
| SORCERER LORD | 8.99 |
| BLACK LAMP – D1 | 4.94 |

| ** SPECTRUM ** | OUR PRICE |
|---|---|
| ANIMATOR 1 | 6.99 |
| VULCAN | 6.99 |
| ALT WORLD GAMES | 4.94 |
| ADV TACHT'L FIGHTER | 5.94 |
| SHACKLED – D1 | 5.94 |
| GAUNTLET II – D2 | 5.94 |
| ARKANOID II D1 | 4.94 |
| NIGEL M. GRAND PRIX | 6.99 |
| PINK PANTHER – D1 | 5.94 |
| TROLL | 6.99 |
| ARENHAM | 6.99 |
| BOB SLEIGH | 5.94 |
| DCP ART STUDIO | 6.99 |
| TARET RENAGADE – D1 | 4.94 |
| ANNALS OF ROME | 8.99 |
| BUGGIE BOY | 4.94 |
| SOLID GOLD – D2 | 6.99 |
| YETI | 6.50 |
| INT KARATE + 3 DISK | 6.99 |
| FOOTBALL MANAGER 1+3 | 6.99 |
| BATTLEFIELD GERMANY | 8.99 |
| TELADON | 5.94 |
| SOLDIER OF LIGHT | 4.94 |
| VAMPIRE EMPIRES – D1 | 5.94 |
| PEGASUS BRIDGE | 8.99 |
| PREDAITOR | 6.99 |
| VINDICATOR (G.BERET 2) | 4.94 |
| DRILLER – D3 | 9.99 |
| THE DOUBLE | 7.94 |
| RED OCTOBER – D2 | 9.99 |
| DESERT RATS | 6.99 |
| JEWELS OF DARKNESS | 8.99 |
| SILICON DREAMS | 8.99 |
| KNIGHT ORC | 9.99 |
| STARGLIDER – D3 | 8.99 |
| OVERLORD | 6.44 |
| IMPACT | 6.44 |
| TIME + MAGICK | 9.99 |
| FIREFLY – D2 | 4.94 |
| RAMPARTS | 5.94 |
| SENTINEL – D1 | 6.44 |
| BIONIC COMMANDOS | 5.94 |
| FOOTBALL MANAGER 2 | 6.99 |
| IMPOSSIBLE MISSION 2 | 8.99 |
| JINXTER + 3 DISK | 10.99 |
| M.O.T.U. – MOVIE – D1 | 2.99 |
| THUNDER CATS – D2 | 4.94 |
| ACTION FORCE II – D2 | 4.94 |
| GUILD OF THIEVES + 3 | 10.99 |
| DESOLATOR – D1 | 5.94 |
| FLINTSTONES | 5.94 |
| SKATECRAZY | 4.94 |
| BEYOND THE ICE PALACE | 4.94 |

| ** SEGA SYSTEM ** | OUR PRICE |
|---|---|
| SEGA MASTER SYSTEM | 89.99 |
| LIGHT PHASER + CART | 42.99 |
| 3-D GLASSES | 38.99 |
| CONTROL STICK | 13.99 |
| KONIKS JOYSTICK | 11.99 |
| CUBE ZONE | 17.99 |
| MAZE HUNT 3-D | 22.99 |
| GREAT GOLF | 17.99 |
| KUNG FU KID | 17.99 |
| FANTASY ZONE II | 22.99 |
| ZAXXON 3-D | 22.99 |
| OUT RUN | 22.99 |
| MISSILE DEFENCE 3-D | 22.99 |
| ROCKY | 22.99 |
| SPACE HARRIER | 22.99 |
| AFTER BURNER | 22.99 |
| GLOBAL DEFENCE | 17.99 |
| WORLD GRAND PRIX | 17.99 |
| ALIEN SYNDROME | 22.99 |
| CHOPLIFTER | 17.99 |
| RESCUE + MISSION | 17.99 |
| ZILLION II | 17.99 |
| ALEX KID II | 22.99 |
| WORLD SOCCER | 17.99 |
| THE NINJA | 17.99 |
| ALEX KIDD | 17.99 |
| WONDER BOY | 17.99 |
| ZILLION | 17.99 |
| ENDURO RACER | 17.99 |
| ASTRO +PIT POT | 17.99 |
| BLACK BELT | 17.99 |
| GANGSTER TOWN | 17.99 |
| SPY V SPY | 17.99 |
| WONDER BOY II | 22.99 |

| ** JSTICKS + ACCESSORIES ** | |
|---|---|
| KEMPSTON INTERFACE | 6.99 |
| MULTIFACE 128K | 37.99 |
| MULTIFACE 3 | 37.99 |
| MULTIFACE 3 + T.P | 41.99 |
| PLUS 2 LEAD | 3.99 |
| PLUS 3 RECORDER LEAD | 3.99 |
| 10 x 3" DISKS | 24.99 |
| KONIX – AUTOFIRE | 11.99 |
| TAC – 2 JSTICK | 9.99 |
| TAC – 5 JSTICK | 12.99 |
| CHEETAH 125 + | 7.99 |
| CHEETAH MACH 1 | 12.99 |
| KONIX JSTICK | 9.99 |
| COMP PRO – BLACK | 12.99 |
| COMP PRO CLEAR | 13.99 |
| COMP PRO – EXTRA | 14.99 |
| QUICK SHOT II | 7.99 |
| QUICK SHOT TURBO | 12.99 |
| CHEETAH 125 SPECIAL | 11.99 |

ALSO AVAILABLE ON DISK D1 = £9.99, D2 = £10.99, D3 = £12.99, D4 = £13.99

PRICES INCLUDE P&P IN U.K. EEC ADD 65p PER TAPE. ELSEWHERE ADD £1.50 PER ITEM.

ADD £5.00 FOR P&P FOR MACHINES (UK ONLY). CHEQUES/POs PRIABLE TO: MAILSOFT (SU) PO BOX 589, LONDON N15 6JJ.

ACCESS AND VISA ORDERS WELCOME. PLEASE SPECIFY COMPUTER TYPE IN YOUR ORDER.

Please Note: * Denotes new releases which will be sent to you as soon as they are released by the Software Houses concerned.

★★★★★★★★★★★★★★★★ PRICE MATCHING ★★★★★★★★★★★★★★★★★★★★★★

IF YOU SEEN ANY SOFTWARE YOU WANT ADVERTISED CHEAPER THAN OUR PRICE IN THIS MAGAZINE, JUST ENCLOSE THE LOWER AMOUNT TO US AND TELL US WHICH COMPANY IT IS AND WE WILL MATCH THE PRICE – THIS ONLY APPLIES TO CURRENT TITLES AND NOT TO OTHER COMPANIES SPECIAL OFFERS.

IF YOU DO NOT SEE THE TAPE YOU WANT SIMPLY DEDUCT 30% OFF THE R.R.P AND WE WILL SEND IT TO YOU EXCEPT BUDGET, SAGA, + UTILITIES

# POOLSWINNER II

THE ULTIMATE POOLS PREDICTION PROGRAM

- **MASSIVE DATABASE** Poolswinner is a sophisticated Pools prediction aid. It comes complete with the largest database available – 22000 matches over 10 years.
- **PREDICTS** Not just SCOREDRAWS, but AWAYS, HOMES and NO SCORES.
- **SUCCESSFUL** SELEC guarantee that Poolswinner performs significantly better than chance.
- **ADAPTABLE** Probabilities are given on every fixture – choose as many selections as you need for your bet. The precise prediction formula can be set by the user – you can develop and test your own unique method.
- **SIMPLE DATA ENTRY** All team names are in the program. Simply type in the reference numbers from the screen. Or use FIXGEN to produce fixture list automatically (see below).
- **LEAGUE AND NON-LEAGUE** All English and Scottish League teams are supported, and also the non-league sides often used on pools coupons.
- **PRINTER SUPPORT** Full hard copy printout of data if you have a printer.

**PRICE £18.00 (all inclusive)**

NOW AVAILABLE

**FIXGEN 88/9** AT LAST: No more struggling for hours to get the fixture list into the computer. FIXGEN has been programmed with all English and Scottish League fixtures for 1988/89. Simply type in the date, and the full fixture list is generated in seconds. Fully compatible with Poolswinner. Yearly updates available.

**POOLSWINNER with FIXGEN £19.50 (for both)**

**COURSEWINNER V3**

**THE PUNTERS COMPUTER PROGRAM**

**NOT JUST A TIPSTER PROGRAM,** Coursewinner V3 can be used by experts and occasional punters alike. You can develop and test your own unique winning system by adjusting the analysis formula, or use the program in simple mode. Coursewinner V3 uses statistical analysis of major factors including past form, speed ratings, course statistics, prize money, weight, going, trainer and jockey form etc, etc. It outputs most likely winners, good long odds bets, forecasts, tricasts etc. The database includes vital course statistics for all British courses. You can update the database – never goes out of date. *FULL PRINTER SUPPORT.*

**PRICE £18.00 (all inclusive)** includes Flat AND National Hunt versions.

**AVAILABLE FOR**

All supplied on tape ... (Automatic Conversion to disc) AMSTRAD CPCs, BBCs, COMMODORE 64/128, SPECTRUM

**DISCS ... (Add £3.00)** AMSTRAD PCW, IBM Format, COMMODORE AMIGA, ATARI ST

Send Cheques/POs for return of post service to ...

selec SOFTWARE

VISA

phone 24 hrs

62 ALTRINCHAM RD, GATLEY, CHEADLE, CHESHIRE SK8 4DP. ☎ 061-428 7425

*(Send for full list of our software)*

# FIGHTER

**Mindfighter** as a book was written by Anna Popkess during late 1986 and early 1987. The adventure has been programmed by Fergus McNeil on a new adventure writing system S.W.A.N. (System Without A Name) which was developed by Tim Gilberts, Graeme Yeandle and Hugh Hamer-Powell.

The package consists of a cassette, paperback novel, poster and a players' guide.

You must read the book to get some idea of the game world you will be entering, as the players' guide does not really give you much idea of your aim in the adventure.

Robin is an eleven year old boy gifted with psychic powers who has woken up on a heap of rubble in the middle of a desolate ruined city. Somehow he has arrived in the future after the big bang, and must find a way to return to his own time.

All around you will see the effects of radiation on the people. Mobs have formed and the whole place is crawling with System Guards, and has become a sort of police state. The penalty for most crimes is death.

Along the way you will meet a variety of characters; some of them will be friendly but others you will have to fight with whatever weapon you have to hand.

There are some gory pieces of text in the adventure but I felt they were needed to convey the harshness of life under the rule of The System guards.

Some special commands that the game recognises can either be typed in, or you can access an icon screen by pressing 'ENTER'. You can save to or load from disc, tape or RAM – I couldn't manage to get a save to tape to load back, but this may be due to a problem with my cassette recorder!

Other commands include "script/unscript" for those of you with printers who want to keep a permanent record of your progress through the game. You can also choose to play the game in verbose or brief mode. Verbose gives you the long room description of each location and brief gives the short one line description to allow you to move about the game at a much faster pace. I found the icon screen awkward to use and preferred to use text where possible.

Mapping the adventure is not an easy task as you can enter a location by typing 'EAST' but if you type 'EAST' again you find that you've gone West. I can't see any reason for doing this. It is very annoying and time wasting.

If you persevere with the mapping however you can then start to play the adventure. Examining everything is a must, but beware as 'EXAM' is not recognised and could be misleading; you need to type 'EXAMI'.

You tend to get 'killed' frequently, another pet hate of mine, but once I started to play the game and made some progress I found that I was beginning to get hooked.

On the whole I think the storyline is good and the adventure seems to have captured the atmosphere very well. If you are into parapsychology and concerned about the possible effects of a nuclear war then you will undoubtedly find something in this adventure that will grab your interest and keep you playing■

ARCADE REVIEW

## FAX BOX

***MINDFIGHTER*** *Label:* ***Activision*** *Author:* ***Abstract Concepts*** *Price:* ***£14.95*** *Memory:* ***48/128K*** *Joystick:* ***none***

| GRAPHICS | SOUND |
|---|---|
| 70 | N/A |
| 65 | 78 |
| PLAYABILITY | LAST ABILITY |

***An intriguing storyline. May send shivers down your spine!***

Reviewer: Sandra Sharkey

OVERALL **75**

10 20 30 40 50 60 70 80 90

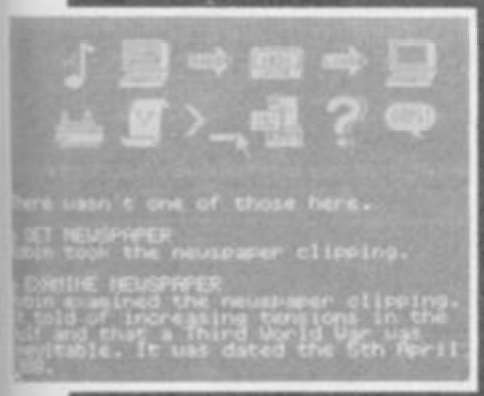
here wasn't one of those here.
GET NEWSPAPER
You took the newspaper clipping.
EXAMINE NEWSPAPER
You examined the newspaper clipping.
It told of increasing tensions in the
UK and that a third World War was
inevitable. It was dated the 5th April


A large department store was still
standing here. Most of the shop fronts
were obscured by heavy mounds of fallen
masonry and twisted metal. Molten glass
had solidified into tiny glacial flows
across the cracked pavements, and the
buildings were scarred with plastic
burns where their signs had melted. Ways
through the wreckage led north, east and
west.
Robin also noticed

# TH

Welcome once again to another Adventure column. I hope you find what you are looking for.

My 'sweet' little sister would try the patience of a saint! Remember the 'kitten' that she asked me to look after last month? Well she hasn't come back to collect it yet, because she says she's met this 'cute little warlock'. She's pushing me too far! However, I mustn't trouble you with my family problems, but if there is anyone out there who would like to take a panther out for walkies, then please let me know, the vet is looking like he is about to have a nervous breakdown!

All you PAW owners out there will be delighted to know that Gilsoft are publishing a quarterly magazine **'THE FORGE'** which it is hoped will bring together users of this utility. Eventually the magazine will incorporate help and advice on the QUILL as well as on PAW.

Registering couldn't be easier, just fill out the form from the back of the manual and send it to Gilsoft along with a tenner and you're in. The first issue will contain about 56 tightly packed pages, properly printed, but you must be a registered PAW user to obtain a subscription.

The magazine will have a letters section and articles, but the content of future issues will depend on reader feedback. It's a great way to get in touch with other PAW users and I wish Gilsoft every success with the venture.

If you're interested and want more details then write to 'THE FORGE', 2 Park Crescent, Barry, South Glamorgan, CF6 8HD.

Roger Ford certainly earned his freebie solution to **Rigel's Revenge** by sending in some tips for Part 2 of **Knight Orc**, many thanks to Roger.

To get the sword spell you must map the caves and cast jump to the room in the middle. For the shield spell you just fly at the bronze statue. The shield spell is used to get into the castle. If you put the ring in the fire in the cottage you'll get another spell.

To catch the mouse, try waiting in the bedroom with the door closed and the bag dropped. When the mouse comes out of its hole, block up the hole and the crack etc., and the little beastie will run into the bag.

Roger's main tip is to get the eyeball and fireball to help at the tomb, the troll's cottage and the plaque in the marsh.

Another little mouse that needs to be caught is the one in **Jinxter.** This one is caught in the tradition way, i.e. cheese and a mousetrap. Don't use the candle to see with or you'll run out of matches. If you listen to the magpie it will give you some glasses which will enable you to see in the dark. Go down the trapdoor in the kitchen and look in the vat to find the cheese. Put the cheese on the

```
breathes huskily at about a
hundred decibels. "Good
Morning! Welcome to Paradise.
Our nymphs are busy right now,
but they will attend you in
just a few moments; remember
that patience is a virtue." She
pauses briefly, then chirps,
"Putting you on hold" and ends
with another click. Somewhere,
out of sight, harp music
jangles irritatingly into life.

You are in a vast hall of
bright cloud, lit from above by
painful beams of white light.
Sickly perfume oozes from some
hidden vent and tinkly music
jars the nerves. You can see
the valkyrie.
A male voice in the distance
shouts, "How do I get a drink
out of the Innkeeper?"
What now?
```

***Alf Baldwin has joined my campaign to help adventurers retain a decent amount of hair on their heads, and has sent in some hints that should put some of you out of your misery:***

**Play it again Sam** *In Gloria's apartment, after she has given you her car keys and telephone number, you must say goodbye, to leave the apartment. Outside the bank, you must switch lights on, before you can follow the gang's car. In the warehouse, you must carefully climb stairs, listen then quietly climb stairs. Before entering the warehouse, go into the bar and telephone Gloria. Tell her where you are and she will call the cops.*

**Labours of Hercules** *You have to make the Hydra come out of the cave. In order to achieve this you need to tie the rag to the arrow, light it from the torch and fire it into the cave. Chop off the Hydra's head with the sword and burn its neck with the torch to stop the Hydra growing new heads. Dip the arrows in the pool of blood to poison the tips then take the head to Eurystheus. He will set you the task of the Stag of Cerynitia. He tells you that the stag is sacred to Artemis so you must offer the stag to her and not to Eurystheus.*

*To catch the stag you will need a net and a rope which you will find on the deck of the boat. Go to a clearing in the forest where the grass is well grazed and climb a tree. Then it's a matter of being patient and waiting for the stag to appear. Drop the net over the stag to catch it.*

**Prehistoric Adventure** *Chop tree and build canoe, get the paddle you made earlier. Launch canoe, board canoe and paddle canoe across to the Dune beach.*

**Jade Necklace** *Give IOU to the doctor to get the means to enter the Casino. Show card to gain entry to the Casino, in, up, shoot bodyguard then examine and search him. If you had been mugged earlier you will now retrieve your stolen items.*

# HE SORCERESS

*Stuck in a dungeon or helpless at the hands of fetid trolls? Write to The Sorceress SU Priory Ct, 30-32 Farringdon Lane, London EC1R 3AU.*

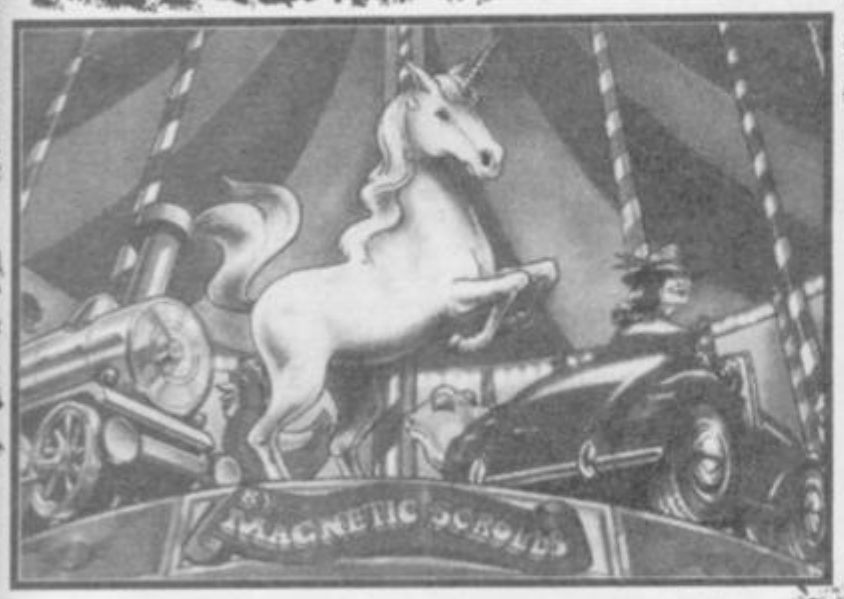


mousetrap in the kitchen, drop the trap and set it.

If you are a truly inquisitive adventurer you will have taken the note from Xam's mailbox. Go into Xam's study and dial the number on the note. A short while later you will hear a knock at the door. This time you must answer the door where you will meet the postman. Being good at his job and realising that you are not Xam, he puts the parcel in the mailbox. The parcel contains the walrus charm which you will be able to use to freeze things.

If you go back to the kitchen you will find a dead mouse and even a dead mouse has its uses as you will no doubt find out as you progress.

The next bit of help is for much further on in the game, so if you don't want to spoil it for yourself I strongly recommend that you don't read any more.

Still here I see! Well don't say I didn't warn you and don't write in complaining that I've ruined the game for you.

Assuming that you've the necessary to pay for your train ride up the mountain, when the train stops leave it and go to the west where you will see unicorn.

Take the saddle out of the sack and put it on the unicorn, when it starts to turn to wood you must doofer it and it will fly to the castle. When it lands on the castle battlements go down the stairs and make your way to the dungeon. Make sure that you aren't wearing the dancing shoes or the jailer will hear you. When you find Xam, wake him up, the fool makes so much noise that the jailer enters and takes him away. If you tie the rope to the manacles the dumb waiter door will open. To open the other door inside the dumb waiter you need to put the candle inside the milk bottle, light the candle and put it under the rope. Go inside the dumb waiter and ... er ... wait! After a while the flame will burn through the rope and as the door shuts the other one opens...

I've just received a request for help on **Dragonia**. Unfortunately, I was unable to provide the answers for the kids on the ward at Regional Plastic, Maxillofacial and Oral Surgery Centre, Mount Vernon Hospital, Northwood, Middlesex, HA6 2RN.

Michael Nathan wrote on behalf of the kids to ask the following questions:

How do they find the 'scrolls' in order to get letters in the Brewing Window in the first part? and, How do they find the cups for drinking?

If anyone can help out, then please write to Michael at the above address.

Well that's the end of another column, keep the tips coming! I shall return next month, until then happy adventuring.

## WITTS END

Loadsatips, loadsahelp – when do I get loadsamoney? Here we go again with a quick fire selection of hints and tips to loadsagames.

**MASTERS OF THE UNIVERSE** – Drop the hexagon to get past Beastman. Give the turquoise to Twobad and he'll start arguing with himself giving you time to get past him. Throw cord at pinnacle to jam the wyvern's signal and turn off the forcefield. Point the mirror at the globes to absorb their energy.

**CROWN OF RAMHOTEP** – After taking shelter in the tent during the sandstorm you must go to the hollow and examine the skeleton. Get the spade and bury the skeleton and you will discover a compass. Go S, E, E, S, W. If you are carrying the compass you will now be able to go south. Dig to discover a ring and pull it to reveal an opening.

**PARADISE CONNECTION** – You need to cover the window in the beach hut to be able to examine the painting safely. You need to wear the vest in Schuster's location as bullets fly about. You must kill Peter the Poofter to reveal a new direction. Wear shades in the cellar to avoid getting your eyes poked out.

**WIZARD'S ORB** – You must give the wine to the man five times, he will then fall off his chair and something will drop out of his pocket.

**THE SWAMP** – The orc appears at random. To get rid of this orcsome creature just type KILL ORC.

**SINBAD AND THE GOLDEN SHIP** – Part One. To get rid of the old man you just need to go for a swim.

**FORGOTTON CITY** – The Inspection Robot is random and throws you out of the city if you are not wearing your ID badge. Pulling the lever in ACCP control room stops the power to the windmill blades allowing you to go up and get the wire.

# Diplomacy

**This month we take a look at** Diplomacy, **one of the oldest Play By Mail games. Set in pre-World War I Europe,** Diplomacy **features wheeling, dealing, Empire-building and aggrandisement, and opportunities abound to stab friends in the back! Tarquin Labotomy reports . . .**

The honour of being the oldest Play-by-Mail game in the world falls, not surprisingly, to one of the oldest games – **Chess.** Since the dawn of time, scholars of all sorts have struggled for days over their next move, summoned messengers and then eagerly waited for their adversary to reply. But **Chess** is, after all, a bit boring – so why not move on to the second oldest PBM game which is still being actively played all over the world, and has the advantage of your not having to have an IQ of over 160 to be any good at it. That game is **Diplomacy** – now being produced by the *Avalon Hill Game Company.*

**Diplomacy** started off in life as being a face-to-face board game, but it's true to say that it really took off in popularity with the rise of the PBM movement. Simply, it's a 7 player game with a pre-World War I Europe scenario the protagonists being Great Britain, France, Germany, Russia, Italy, Austro-Hungary and Turkey. The map (going from Ireland to the Urals West-East, Norway to North Africa North-South), is divided up into geographical areas – land and sea – some of which, at the start of the game, are owned by a particular player. Some are neutrals and aren't owned by anyone. Naturally, these are the first to get stomped on when war breaks out. **Diplomacy** can get frighteningly realistic at times.

Like most classic games, the mechanics are simple. The object of the game is to control, or own, just over half of the 'supply centres' (special areas) on the board. You need to get 18 to win – everyone starting with 3, with the exception of Russia which starts with 4. For each supply centre you control, you get one unit – army or navy. Win a supply centre and at the start of the following year you can build a new unit somewhere in your homeland. Lose one and you have to forfeit a unit. Navy units can travel and fight on the sea or areas adjacent to it, army units cna fight on all land areas, but can't fight on the water.

The moves, 2 per year – Spring and Autumn – are made simultaneously. The players write their orders down and reveal them at once. You have three options for each unit. To move to an adjacent area; to stand fast, or to support either of these. Combat occurs if a unit is trying to move into an area occupied by an enemy unit, or trying to move into the same area as another unit. The combat resolution couldn't be easier. Superior numbers always win, equal numbers mean stalemate. If you lose a combat, you must retreat into an adjacent area . . . but if you can't retreat the unit is destroyed.

And as far as rules go – apart from one or two minor complications – that's about it. Hardly awe-inspiring stuff, so what, you might ask, is all the fuss about? Well, with mechanics this simple, all you have to worry about is the other players. One of the nice things about **Dippy** is that there can be only one winner. But you start off so weak (only 3 units remember) and have such a large target (18) that you cannot advance in the game without the help and support of another player or players. Who also aim to win.

Now, if 2 players make an alliance, it's obvious that they can't both win. So at some point in time they are going to come to blows, or more likely, one player is going to spring a surprise attack on the other. This is known as a stab, and carrying it out is quite possibly the most satisfying feeling ever.

If you get too strong too fast, all the other players are going to get to notice. And they'll start ganging up against you. So your blood-lust (things do tend to get a bit emotive in this game) has to be tempered by sensibility. So, you have to try and keep on good terms with everyone, despite being – in fact – very dangerous. This is accomplished by a high class snow job, pleading to individual players that your strength is purely temporary, how everyone is out to get you, etc, etc.

That's why **Diplomacy** is the classic PBM game . . . you have to influence other players to be successful . . . and the postal service allows you to use your persuasive skills to the full. Not to mention fraud. Access to a photo-copier can increase your chances no end!

So it's all there. Strategy, intrigue, power, corruption. Megalomaniacs and proto-Cabinet Ministers alike. Go for it!

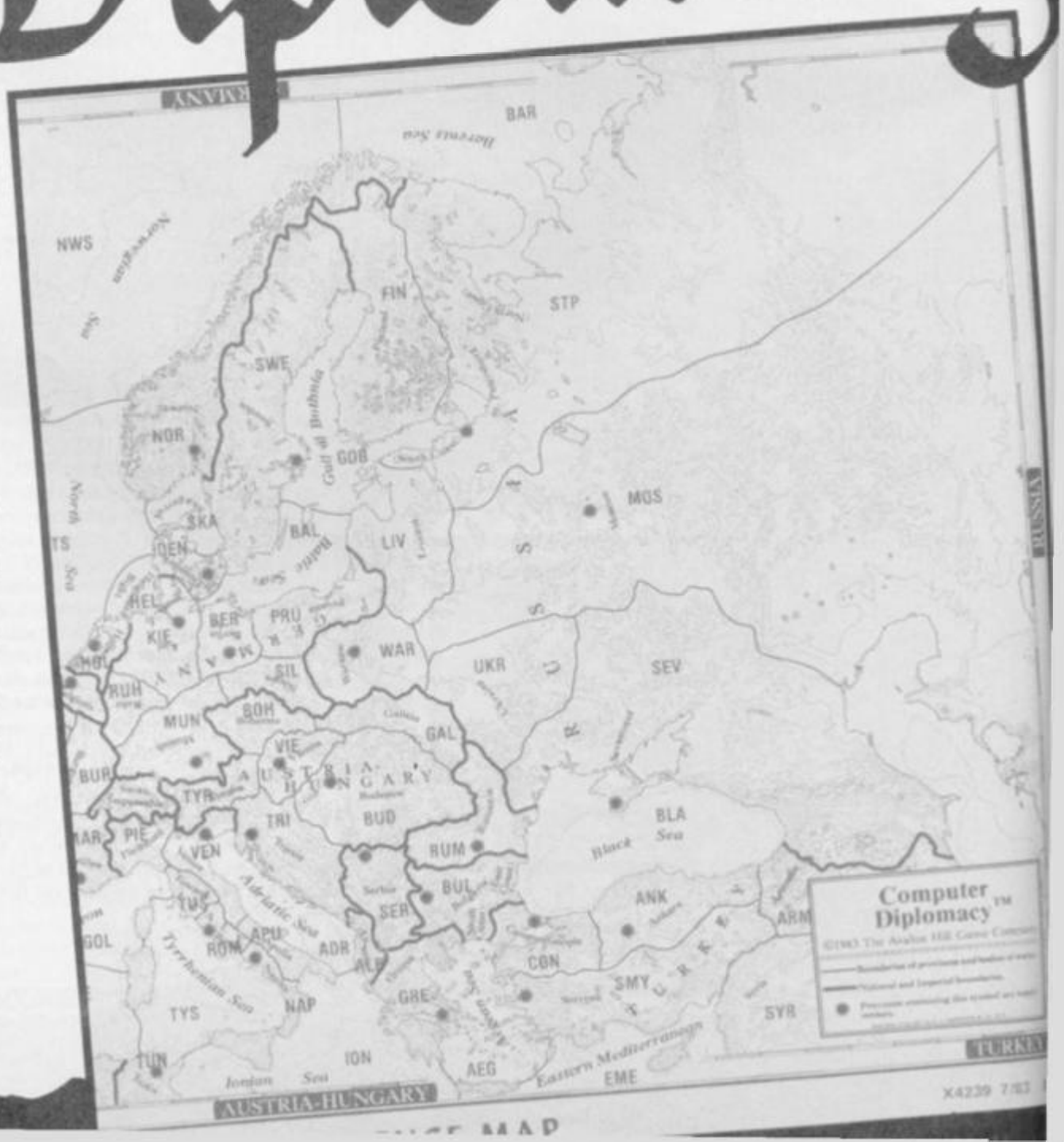

# GET INTO CRIME!

**In the late 1990's the streets of New York are a jungle. You are the ice cool leader of a gang of drug crazed terrorists. Your main goal is to become the richest, toughest and most notorious gang in the city.**

**DARE YOU PLAY.....**

**FREE OFFER**

# IT'S A CRIME

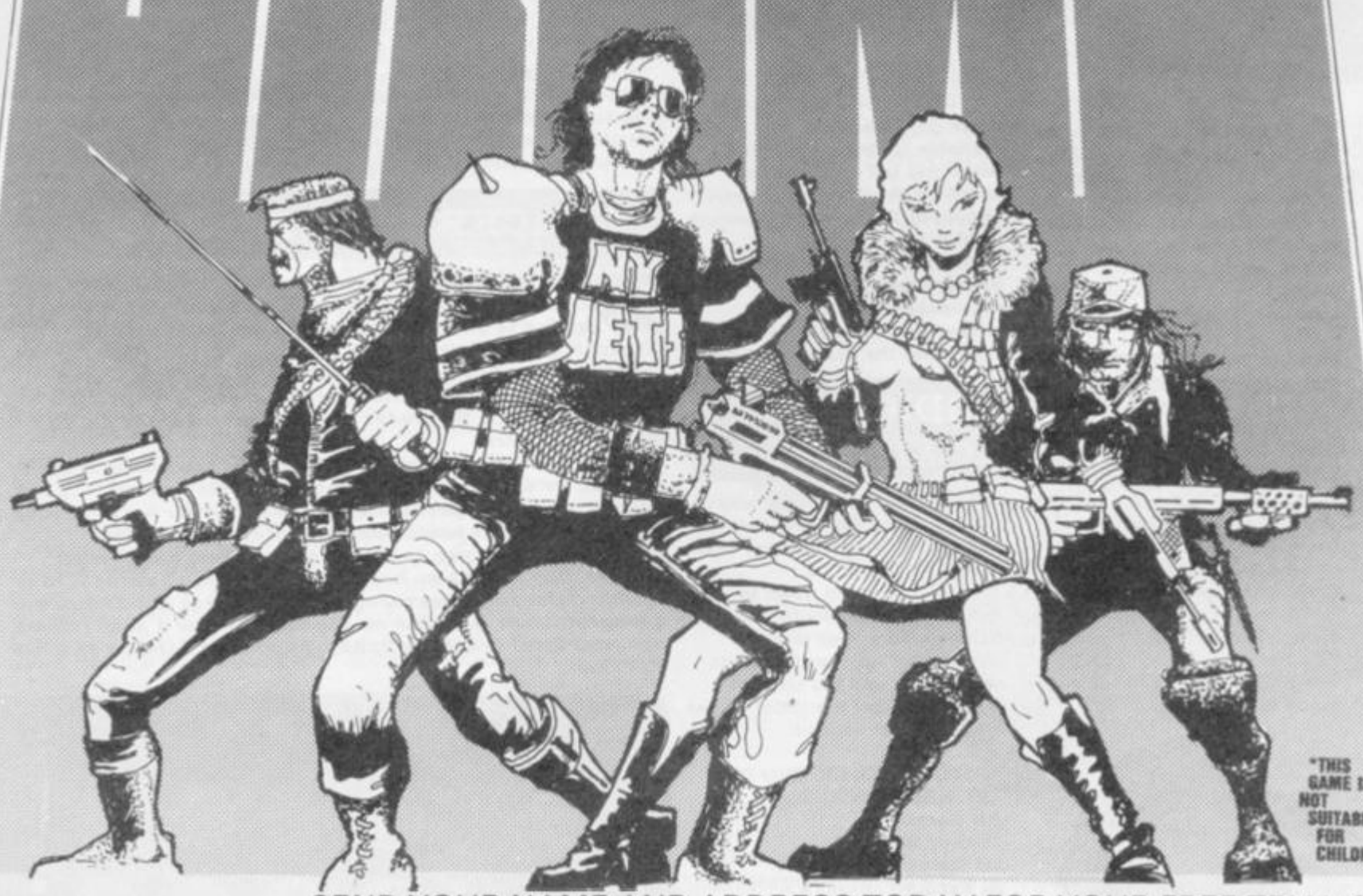


*THIS GAME IS NOT SUITABLE FOR CHILDREN

**FREE!**

SEND YOUR NAME AND ADDRESS TODAY FOR YOUR FREE TRIAL OF **IT'S A CRIME** THE WORLDS MOST POPULAR PLAY-BY-MAIL GAME

Write to:–

**KJC GAMES, PO BOX 11, CLEVELEYS, BLACKPOOL, LANCS FY5 2UL.**

# OUTL

F A C

August. Crazy by name and crazy by nature. Check out the facts below and see if you agree:

1) August is the only month that rhymes with, er, um, August.
2) The 2nd of August is the Day of the Virgin of Los Angeles in Costa Rica.
3) Jim Douglas reaches the grand old age of n-n-n-ineteen, exactly twice his mental age.
4) It's flag day in Liberia on the 24th. Aooow!

## BREWERS' POOP

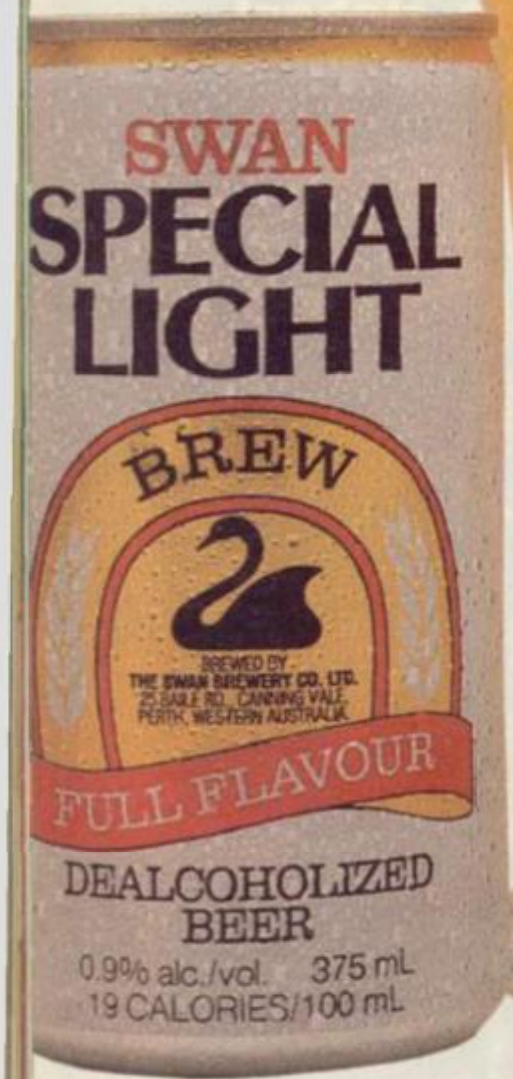

1) **IRN BRU – Semi trendy (though disgusting) rust-coloured drink. Made in Scotland from girders. Tastes like it.**
2) **COKE – The perennial cool cold drink. Not too good on the old teeth.**
3) **SWAN LIGHT LAGER – Utterly pointless. Tastes like a glass of sour water and doesn't get you even a tiny bit tiddly.**
4) **ORANGINA – Shake the bottle, wake the drink! Orange-flavoured water with the rind still in.**
5) **KALIBER – Non-alcoholic lager. Most credible of the bunch. If Billy Connelly can be seen with it, so can you.**

**Waaaayhaaaay! Here we go! AAAH! 400 thousand pints of Extra strong mega-drunk heavy best puuuuuuuggghlease! Yes. Your Big Uncle Liverrot may well be on the way to a coronery, but he knows how to have a good time. (Jim this is rubbish, begin again – GT).**
**tricky to assert your machismo these days when the only thing available to drink will either make you fall over and flap about on the floor like a kipper, or goes by the name of 'Queerios Bubbly Squash'.**

**But don't despair. Over the past few months some reasonably street-credible alternatives have emerged. Check out the list above:**

## PIG-OUT!

**After a session of face stuffing on the other side of the pond, the question on the querrelous lips of the English is not, "Why are there so many hidiously overweight, blubbery, cardiac arrest defying Yanks," but, "how come there are any thin ones?"**

**For instance the US is without doubt the home of the HAMBURGER. But we are invariably talking about serious calorific intake far and above the average UK visit to Macs.**

**In fact, if you can't dispose of at least 12oz of dripping protein, garnished with half the agricultural output of Belgium, you are in severe danger of having your visa revoked.**

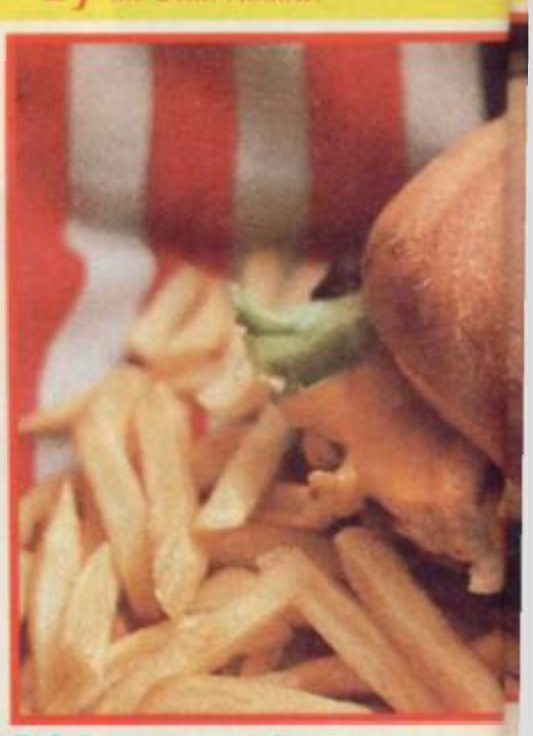

## THOROUGHLY RIDICULOUS HEADWEAR 4 (STILL HERE!!)

**Just when you thought we were going to have to resort to covering those ghastly plastic cycling hats, summer comes around and it's time to get out the exclusively British, oh-so fashionable, Brighton Beach tete, the hanky.**

**Yes. Go and take a look at the range in Dad's underwear drawer, there'll be ones with initials, coloured ones, stripey ones, dotty ones and even ones with Princess Di on.**

**So. Get yourself down to the beach with a pocketful of hankies, tie a knot in each corner, roll up your Chinos to your knees and put on your string vest, get the 'chief on yer head and get noticed!**

**FAMOUS PEOPLE WHO DIG THE HANKY SCENE:**
**Alf Garnett**
**Mickey Rourke ***
**Sid James**
**Al Pacino ***
**Bob Hope**
**Matt Dillon ***
*** Not really**

## CLACKBIPDUPZOPBAAA!

***Beat dis! Bomb the bass! Get down! Hit that crazy beat! – and other such funky exclamations which will spring to your lips when you cut loose with the Yamaha DD10 Digital Drum Bank.***

***You've heard of portable keyboards; well this is the world's first portable drum machine, complete with 30 sampled sounds, 98 preset rhythm patterns, and built-in stereo speakers.***

***The DD10 can be powered by batteries or a mains adaptor, and can be slung over your shoulder with a strap. You can choose any of the preset rhythm patterns, or bash out your own on the eight touch-sensitive playing pads. Two footpedals allow you to play the bass drum and cymbal sounds. The DD10 also has MIDI facilities, allowing it to be synchronised to external equipment, and at £99 is now the cheapest drum machine on the market. For a demo, check out your local branch of Tandy, or contact Yamaha on 0908 71771.***

# ANDS

T S !

5) The August Bank Holiday is notorious for fisticuffs in Brighton. So, if you're in the area, make sure you are either a) Not dressed like a bike fiend or a Mod, or b) Are heavily armed.

6) 30th August is the Day of Santa Rosa of Lima in Peru. Good old Sant, never missed a penalty in years.

7) Gareth Jones becomes an astonishingly ancient 32 (just like Mickey Rourke) on the 23rd.

**Perhaps even more true blue, the** RARE STEAK. **They herd them into the kitchen, show them the frying pan then chase them into the dining room. Not for the faint-hearted.**

**But if you don't want traditional apple-pie American excess, you can always blow out on ethnic.** MEXICAN **food is a great favourite and makes a genuine change from cod and chips. The terminology takes a bit of getting used to, however. Tacos, Tortillas, Burritos, Chimichanges, Guacamole – not terms you'd normally come across at the local UK chippie. But you'd be a chump to settle for a familiar Chille con Carne – even though this would be fifteen times hotter than the pap you'd be used to. My recommendation – a large chicken Burrito.**

**Basically, the nice Mexican people chase a Chicken around the kitchen with a large floury pancake, wrap it up in it, then add a lot of beans, spicy tomato sauce, etc, then bung it in the oven for a bit. Expect not to have to eat for a week afterwards.**

**Check out too, that English institution, the** SANDWICH. **No dainty crustless triangles of soggy bread and cucumber here, matey – oh no.**

**My misfortune was to order a turkey and ham sandwich. It contained turkey and ham. Around 2½" of each. Plus, of course, the obligatory van-load of groceries as a garnish. It was held in a precarious unity by two poles.**

**Moral of this particular story – if you're taking a holiday Stateside this year and don't want to smuggle upwards of a stone of the New World back with you, under your T-Shirt, a word of advice. Take in the sights, but go easy on the snacks.**

## FOOTSIES

Socks. You never think about them, do you, until they wind up round your ankles? But now branches of *Sock Shop* (all over the known universe) bring you socks the like of which you've never seen before, socks you'll want to cherish and display, socks you might even wash.

Here are a few of our favourite designs, at £1.99 or £2.99 (a pair):

*MINNIE MOUSE* – Disney's squeeky cartoon heroine in glorious black-and-white

*PINK PIGGIES* – With little curly tails, perfect for giving to someone you love (or hate). Worn by the likes of Tamara Howard

*JUNGLE FAVES* –Parrots, zebras, and giraffes, all in tropical colours against a lush jungle background

## CAMERA CRAZY

Sun's out! Get snapping! Whether you're on your hols or simply cavorting about in the sunshine, you don't need a £1500 Nakayama ProFlex to get a decent snap.

The cheapest way to get going is the *110 MiniCamera*. Lotsa different companies churn these out at around £2. It's just a small plastic holder with a shutter mechanism. Clip a standard 110 film into it, and you can take decent snapshots if the light's OK – but don't expect anything close-up or arty. You can get a *Hanimex 110 Micro* and three films for £6.87 from Smith's.

Another oddity is the *Fuji Quicksnap*, a disposable cardboard camera. £4.99 including processing 24 shots, then you chuck it away.

For something more enduring try a *Hanimex Snap Shooter*. At £6.99 it comes with a wrist strap, takes disc film and has auto film advance.

If you want built-in flash and a sliding telephoto lens, try the £24.99 *LeClic* disc camera which comes in posey fashion colours.

For something that looks like a camera rather than a doorstop, try the *Jessop Quickshot 2*. It uses 'proper' 135mm film, and features auto-wind, built-in flash and film speed setting. Lovely red colour too, yours for £27.99 complete with a sliding lens cover. Get clicking!

*MISS LIBERTY* – Blue sockettes decorated with huge white bows and gold stars. Definitely two for the girlies

*UNION JACKS* – Fly the flag for Britain – or wave it around a bit anyway

# ADVERTISERS RED ALERT!

Q: What's the hottest secret in town?

A: Sinclair Users' new **ABC**

If you want to know how you can reach more readers for your money, ring **01-251 6222 *NOW*, and discover SU's amazing secret!**

***But keep it under your hat . . .***

# MEGASAVE FANTASTIC SAVINGS

| | | | | | | | | | | | |
|---|---|---|---|---|---|---|---|---|---|---|---|
| Air Rally (Geebee) | | 4.95 | Gun Smoke | | 5.95 | Road Blasters | D2 | 6.25 |
| Arcade Force Four | | 6.45 | G. Lineker's Soccer | D2 | 4.95 | Rygar | | 5.95 |
| Adv Tactical Fighter | D2 | 5.95 | G. Lineker's Sup Skills | D2 | 5.15 | Ring Wars | D1 | 6.45 |
| After World Games | | 4.95 | Game Set & Match | D3 | 9.95 | Rim Runner | D1 | 5.95 |
| Apache Gunship | D4 | 6.45 | Gryzor | D1 | 4.95 | Socerer Lord | D4 | 9.95 |
| Arkanoid II | D1 | 4.95 | Garfield | | 5.95 | Side Arms | D2 | 5.95 |
| Alien Syndrome | | 5.95 | Gauntlet Disc Only | | 6.95 | Super Hang-On | | 6.45 |
| Action Forde II | D1 | 5.95 | Gauntlet II | D2 | 5.95 | Star Wars | D1 | 6.45 |
| All Stars | | 6.25 | Gutz | | 5.15 | Solid Gold | D1 | 6.45 |
| Blacklamp | | 4.95 | Guild of Thieves Disc | | 10.95 | Super Sprit | | 6.45 |
| Bedlam | 128k only | 5.95 | Gothik | | 4.95 | Shackled | D2 | 5.95 |
| Buggy Boy | D1 | 4.99 | Hercules Slayer | D2 | 5.15 | Sentinal Disc only | | 8.95 |
| Boot Camp 19 | | 5.95 | Imposs Mission II | | 5.95 | Star Glider Disc only | | 10.95 |
| Basket Master | | 4.95 | Ikari Warriors | D2 | 5.95 | Streetfighter | D2 | 5.95 |
| Bubble Bobble | D1 | 4.95 | Inside Outing | | 6.25 | Soldier of Light | | 4.95 |
| Blood Valley | | 5.15 | Indiana Jones | | 6.25 | Sophistry | | 5.95 |
| Best of Elite | D1 | 10.95 | Jinxter +3 disc only | | 10.95 | Stalinggrad | | 6.95 |
| Bard's Tale | | 6.25 | Judge Death | | 6.45 | Skate Crazy | D2 | 4.95 |
| Bionic Commandos | | 5.95 | Karnov | | 6.45 | Street Basketball | | 6.25 |
| Blood Brothers | D2 | 5.15 | Konamis 10 Hits | D3 | 6.95 | Teladon | | 5.95 |
| Battle Valley | | 5.15 | Lazer Tag | | 5.95 | Top 10 Collection | D1 | 6.95 |
| Beyond Ice Palace | D2 | 4.95 | Live Ammo | D1 | 6.45 | Traz | D2 | 5.95 |
| Beardsleys Int Soccer | | 6.25 | Lee Enfield | | 6.45 | Time and Magic | | 10.95 |
| Cybernion | D1 | 5.15 | Last Ninja II | | 8.95 | Terramex | | 5.95 |
| Carrier Command | D4 | 10.95 | Laser Sqad | | 6.25 | The Double | | 7.95 |
| Combat School | D1 | 4.95 | Magnificent 7 | D3 | 6.45 | Tetris | | 4.95 |
| California Games | D1 | 6.45 | Matchday II | D1 | 4.95 | Trantor | | 5.95 |
| Crosswize | | 4.95 | Magnetron | | 4.95 | Thundercats | D1 | 4.95 |
| Corporation | | 6.45 | Mindfighter | | 9.95 | Time Stood Still 128 | | 4.95 |
| Crazy Cars | D1 | 6.25 | Mickey Mouse | D1 | 4.95 | Troll | D2 | 6.25 |
| Champions | D4 | 6.45 | Marauder | D2 | 4.95 | Target Renegade | | 5.15 |
| Collected Wks (Ultimate) | D4 | 8.95 | Nebulus | | 4.95 | Tomahawk Disc Only | | 9.95 |
| Charlie Chaplin | | 6.25 | N Mansell's Grand Prix | D4 | 6.95 | Track Suit Manager | | 6.95 |
| Dark Side | D1 | 5.95 | North Star | D2 | 4.95 | The Games (Winter) | D1 | 6.25 |
| Dan Dare II | D1 | 4.95 | Now Games 5 | | 6.45 | The Fury | D2 | 5.95 |
| Driller | D3 | 9.95 | Outrun | D1 | 5.95 | Timescanner | | 5.95 |
| Deflektor | D2 | 4.95 | Olympiad 88 | D1 | 4.95 | Hotshot | | 5.15 |
| Desolater | D2 | 5.95 | Overlord | | 6.45 | Venom Strikes Back | | 4.95 |
| Diamond | | 5.95 | Operation Wolf | | 5.15 | Vampire's Empire | D2 | 5.95 |
| Dream Warrior | | 5.95 | PHM Pegasus | D4 | 6.95 | Victory Road | D1 | 4.95 |
| Daley Thompson 88 | | 5.95 | Predator | | 6.45 | Vixen | D1 | 6.25 |
| Enduro Racer II | | 6.45 | Platoon | D1 | 6.45 | Vindicator | | 5.15 |
| Earthlight | | 4.95 | Pegasus Bridge | D4 | 8.95 | Virus | | 4.95 |
| Empire Strikes Back | | 6.45 | Psc-land | | 5.95 | World Class Leaderb'd | D2 | 6.45 |
| Footb Manager II | D1 | 6.45 | Pink Panther | D2 | 5.95 | Werewolfs London | | 6.45 |
| Flying Shark | | 4.95 | Pawn Disc only | | 13.95 | Yogi Bear | | 6.45 |
| Firefly | D1 | 4.95 | Power Pyramids | | 5.95 | Yeti | | 5.95 |
| Football Director | | 5.95 | Psycho Pig UXB | D2 | 5.95 | 7 Mins Midnight | | 5.95 |
| Footb Director II | 128 D3 | 13.95 | Road Wars | | 5.95 | 6 Hit Pac Vol 3 | D1 | 6.45 |
| Flintstones | | 5.95 | Rolling Thunder | | 5.95 | 10 Great Games II | D2 | 6.95 |
| Five Star Games 3 | | 5.95 | Roy of the Rovers | | 6.45 | 4 Hits (Hewson) | D1 | 5.95 |
| | | | Rastan | D1 | 5.15 | 720 | | 5.95 |

**Mail order only. Postage included Great Britain, EEC add 75p per item. Overseas add £1.50 per item. Fast service. Send cheque/PO to Megasave Dept SU, 49H Sutherland St, Victoria, London SW1 V 4JX. Please send for free list of new releases on Amstrad, C16, MSX, Atari St., Amiga, Commodore, Spectrum and +3 Disc. *State which list.* Future League Ltd.**

Mail Order only
Future League Ltd

D = +3 Disk
D1 at £9.95

D2 at £8.75
D3 at £13.95
D4 at £10.95

# MICROSNIPS LTD

DEPT SIN USER
37 SEAVIEW ROAD · WALLASEY · MERSEYSIDE · L45 4QN.
Fax: 051-639-2714 24 Hr ANSAFONE
Telephone: (051) 630 3013

## COMPUTERS

SPECTRUM 128+2, £100 Software, Joystick plus free Trojan Lightpen—only **£139.95**
SPECTRUM 128+3, Disk games, Joystick **£199.95**
SPECTRUM PLUS—Vers. 6A (new) **£69.95**

## DISC DRIVES & INTERFACES & ACCESSORIES

ROTRONICS WAFADRIVE (new)—only **£20.00**
DISCIPLE **£89.95**
DISCIPLE + 3½" Drive—only **£189.95**
PLUS 'D' **£59.95**
PLUS 'D' + 3½" Drive—only **£149.95**
3½" DISC CLEANER **£6.99**
3" DISC CLEANER **£9.95**
3"/3½" (20/40) LOCKABLE DISC BOX **£9.95**
3"/3½" (60/90) LOCKABLE DISC BOX **£10.95**
MICRODRIVE EXTENSION CABLE **£6.95**
WAFA CENT/SERIAL CABLE **£13.99**
10-CF2 3" MAXELL/AMS DISCS **£19.95**
10-3½" SSDD SONY DISCS **£14.99**
MICRODRIVE CARTRIDGE (4 Pack £8.95) ea. **£1.99**
MICRODRIVE BOX **£4.99**
16K WAFAS 2— **£3.98** 64K WAFAS 2— **£7.99**
OPUS CENTRONICS LEAD **£9.95**

## MONITORS/TV

FERGUSON MC-09 TV/MON INC+3/+2 LEAD **£219.90**
PHILIPS COLOUR MONITOR INC+3/+2 LEAD **£239.90**
+3 or +2 SCART MONITOR LEAD **£9.95**
TV/COMPUTER LEAD **£1.59** H/DUTY **£1.99**

## PRINTERS/INTERFACES

AMSTRAD 2160 INC +3 PRINT LEAD **£159.95**
PANASONIC KX-P1081 INC +3 LEAD **£189.95**
STAR LC-10 MONO **£199.95** COLOUR **£249.95**
BROTHER HR-10 DAISYWHEEL/TRACTOR INC **£129.95**
KEMPSTON 'E' INTERFACE **£37.95**
LPRINT 3 INC. SER OR CENT LEAD **£39.95**
ZX—PAPER ROLLS—5 **£9.95**
AI PHACOM 32/TIMEX THERMAL PAPER—5 **£9.95**

## JOYSTICKS & INTERFACES

CHEETAH 125 + **£7.50**
MACH 1 + **£12.50**
KONIX SPEEDKING & INTERFACE **£16.95**
QUICKSHOT II + RAM TURBO I/F **£18.95**
SPEC + 2 JOYSTICK ADAPTER **£3.99**
KEMPSTON +2/+3 INTERFACE **£7.95**
DK-SINGLE PORT I/F **£5.95** DUAL **£9.95**

## GRAPHICS & SOUND DEVICES

AMX MOUSE & AMX ART **£64.95**
KEMPSTON MOUSE/TOOLKIT **£49.95**
TROJAN LIGHTPEN 48K **£19.95** +2 **£19.95**
TROJAN +3 LIGHTPEN **£22.95**
DK-SPECTRUM LIGHTPEN **£14.95**
GRAPH PRO+LAST WORD+L/PEN **£29.95** +3 **£37.95**
CHEETAH SPECDRUM—DIGITAL DRUM **£24.95**
SPECDRUM SYSTEM II **£4.99** LATIN DRUM **£4.99**
DK-3 CHANNEL SOUND **£29.95**
CHEETAH MIDI INTERFACE **£49.95**

## MODEMS & BACK-UP DEVICES

VTX-5000 MODEM **£39.95**
PRISM MODEM 1000 Requires I/F **£39.95**
MULTIFACE 1 **£39.95** 48/128 **£44.95**
MULTIFACE 3 THRU-PORT **£47.95** STD **£42.95**
BUS EXTENDER **£4.95**

## PROTECTIVE COVER

SPECTRUM PLUS **£4.99** ZX SPEC **£4.99**
SPECTRUM PLUS 2/3 **£5.99**
DMP 2000/2160/3000 PRINTER **£6.95**
ALL COVERS STOCKED — CALL US

## DATA RECORDERS & ACCESSORIES

FACTORY SOILED RECORDERS **£13.95**
DATACORDER WITH +3 or 48/128 LEAD **£24.95**
SPEC +3 CASSETTE LEAD **£2.99** 48/128 **£1.59**
HEAD ALIGNMENT KIT (SPEC) **£4.99**
HEAD CLEANER & FLUID **£3.99**

## SPARES & REPAIRS

SPEC 48 POWER SUPPLY **£8.95** 128K **£12.95**
SPEC + MEMBRANE **£8.95** ZX **£3.99**
ZX/SPEC + SERVICE MANUAL (EUR+£2) **£29.95**
SPEC + KEYBOARD UPGRADE **£24.95**
16K-48K UPGRADE KIT **£34.50**
SPEC +2 REPAIR **£24.95** ZX/SP+ **£19.95**
4164 MEM CHIPS **£1.25** 4116 **£1.00**

## UTILITY SOFTWARE

HISOFT DEVPAC **£13.95** OPUS **£16.95**
Hi/BASIC **£21.95** (OPUS) **£26.95** (+3) **£26.95**
HISOFT 'C' **£21.50** (+3) **£24.50**
PASCAL **£21.50** (OPUS) **£26.95** (+3) **£29.95**
CP/M SYSTEM +3 **£26.95** CP/M SOFTWARE **£51.95**
TASWORD +3 **£14.95** 128+2 **£11.90** 48K **£9.90**
TASWORD 3 M/D **£9.90** TASWORD 2 **£12.90**
TASPRINT **£9.90** TASDIARY **£9.90**
TASCALC +3 **£14.95** TAS-SIGN+3 **£14.95**
TASWIDE +3 **£7.00** TAS-SPELL +3 **£14.95**
OMNICALC II **£14.95** MASTERFILE **£14.95** (+3) **£26.95**
ARTIST II 128K **£16.95** 48K **£14.95**
TRANSEXPRESS T **£7.95** M/D **£9.95**
THE WRITER 128K **£17.95**
THE LAST WORD (+3) **£19.95**
SMALL BUSINESS ACCOUNTS **£9.95**
BUSINESS PACK-TRANSFORM **£9.95**
CLUB RECORD CONTROLLER **£1.99**

## EDUCATIONAL SOFTWARE MOSTLY 4-8yr

PUNCTUATION PETE **£4.99** SCRABBLE 48 **£2.99**
QUICK THINKING **£6.95** ASTRO MATHS **£4.99**
JUNGLE MATHS **£4.99** SNAPPLE HOPPER **£6.95**
SPANISH GOLD **£5.99** MACMAN MATHS **£7.99**
HERE & THERE MR MEN **£8.95**
FIRST STEPS WITH MR MEN **£8.95**
GIDDY GAME SHOW **£9.95**
JUNIOR ANSWER BACK (+3) **£10.95** 48K **£7.95**

## LEISURE SOFTWARE

**ALL TITLES DISCOUNTED e.g.**
MRP £9.95 PAY **£7.75** MRP £8.95 PAY **£6.75**
MRP £14.95 PAY **£11.50** MRP £7.95 PAY **£5.95**
**WE HAVE OVER 1000 TITLES IN STOCK**

**YOUR SPECCY REPAIRED FROM £19.95**
**4 Months Guarantee**

ORDER BY PHONE 051-630 5396

**HOTLINE 051-691 2008**

*We apologise for any alteration, omissions since going to press.*

CREDIT CHARGE

OVER 1000 TITLES OF SOFTWARE - 20% OFF!
SEND FOR 'S' USER LIST.
**MUMS & DADS. We also stock a wide range of educational software 4-11yr old.**
**Mail Order prices also offered for personal callers producing this advertisement.**

**Postage and Packing**
Items under £20 add £1.00
Items under £50 add £2.00
Items under £100 add £5.00
Items over £100 add £10.00 for Group 4 Courier ensuring delivery to you the day after despatch.
Overseas customers (Europe): Full price shown will cover carriage and free tax.
Non-European add 5% to total.
Postgiro International accepted NOT Postbank Postcheques.

# Paul Laidlaw

**Paul Laidlaw is the programming dynamo behind Cascade's** 19 Part One – Boot Camp**. As he recovered from the mammoth effort of finishing off the multi-part combat training simulation, we questioned him mercilessly about his programming career...**

***PAUL IS ALSO A MASTER OF IMPRESSIONS.*** **Here he is 'out of character'. Watch him transform hiself into...**

**Ken Dodd! Yes. Ever-topical with his impressions, Paul manages to capture the tax-man's friend perfectly – the eyes! The hair! The grin!**

## HE'S BEEN AT IT FOR SEVEN MONTHS!

Yes, I started working on **19 Part One – Boot Camp** in November 1987. It's been a very long haul because of the sheer scale of the game. There are five sections, each one as complex as an entire full-price title. But we had a big team working on it – a producer, two designers, two graphic artists and myself and Tony Warriner on coding.

## HE CAN TURN HIS HAND TO ANYTHING!

I don't specialise in a particular area: I just take the graphics and the game design and hack out the code. On the jeep driving section, I worked with the graphic artist to come up with the eight different courses. The major challenge on **19** was linking it all together to form a complete game.

## DO YOU LISTEN TO KYLIE MINOGUE SINGLES OVER AND OVER AGAIN?

No, we don't have the radio on in the office because everyone wears their Walkman. I like all kinds of modern music myself, but I'm not musical in the sense that I don't play a musical instrument.

# CODE TALK

**Jack Nicholson! With subtle facial manipulation, Daddy really *is* home! Oooh!**

## SO TELL US ALL ABOUT THAT SCROLLING THEN?

The scrolling in the shooting range section is very fast and smooth, but I only managed to make it so good because you only see a small area through the scope. You couldn't do anything that good for an entire screen. The Spectrum's Z80 just doesn't work fast enough, so you always have to limit the size of the scrolling area.

**Clint Eastwood! Astounding! Make *his* day. What a zany guy!**

## HOW DID IT ALL START, EH?

Same as everyone else; I taught myself machine code programming from books, and I was just doing it as a hobby. Then I saw an ad from Cascade for full-time programmers, applied for the job, and I've been working for them ever since.

## WHAT'S IT LIKE, THEN?

It's OK! I work in the office and keep fairly set times, so it's just like having a proper job. But sometimes you have a panic and you have to work late to get things out on time – that certainly happened with **19**. I don't really know whether I'd be happy working at home and setting my own hours – I get on perfectly well as I am.

## WHAT DO YOU HATE MOST IN THE WHOLE WORLD?

I can't tell you, it's too horrible. But I don't much like getting up in the morning. I'm never late for work, I just don't like getting up in the morning.

## WHAT'S NEXT THEN?

Well, we're just polishing up **19 Part One**, and we haven't made any decisions about what **Part Two** is going to be like or who's doing it or anything. What would I like to do? A really good shoot-'em-up, I suppose. Trouble is it's difficult to come up with a really original idea for a shoot-'em-up. Have I got any idea who to get around it? Yeah, do it on the ST!

# BARGAIN SOFTWARE:
# 309 Goldhawk Road, London W12 8EZ

**Open 10 am to 8 pm 6 days a week**

BUY BY PHONE
RING 01-995 3652
01-741 1222
0525 371884

ENQUIRIES RING 01-748 3597

## PRICE PROMISE

If you wish to purchase any product from our list and find that you can buy the same product cheaper from another mail order company, simply enclose the lower amount, stating the name of the other company and where you saw the advert. (It must be a current issue). Price Promise does not apply to other companies' "Special Offers"

| | RRP | OUR PRICE |
|---|---|---|
| ACTION FORCE II | 8.95 | 6.50 |
| ALIEN SYNDROME | 9.99 | 6.95 |
| ALTERNATIVE WORLD GAMES | 7.99 | 5.20 |
| AIRBOURNE RANGER | 14.95 | 11.20 |
| ADVANCED ART STUDIO +F | 24.95 | 16.00 |
| ARKENOID II-REVENGE OF DOH | 7.95 | 5.50 |
| A.T.F. | 8.95 | 6.25 |
| BARRY McGUIGANS BOXING (128K) | 9.99 | 3.99 |
| BARBARIAN II | 9.95 | 6.75 |
| BUGGY BOY (Disc £9.99) | 7.99 | 5.20 |
| BLACK LAMP | 7.95 | 5.50 |
| BLACK TIGER | 8.99 | 6.50 |
| BLOODBROTHERS (Disc £9.99) | 7.99 | 5.50 |
| BOOT CAMP (19) | 8.95 | 6.50 |
| BO BO | 9.95 | 6.95 |
| BIONIC COMMANDOS | 8.99 | 6.50 |
| BLITZREIG | 9.95 | 6.50 |
| BUBBLE BOBBLE | 7.95 | 5.20 |
| CHAIN REACTION (Disc £9.99) | 6.99 | 5.99 |
| CHAMPIONSHIP SPRINT | 9.99 | 6.99 |
| CRAZY CARS | 8.99 | 6.50 |
| CROSSWIZE | 7.95 | 5.90 |
| CYBER KNIGHTS (Disc £10.50) | 7.95 | 5.50 |
| CYBERNOID | 7.95 | 5.90 |
| DARIUS | 9.99 | 6.95 |
| DARKSIDE (Disc £10.50) | 9.95 | 6.75 |
| DRILLER 14.95 | | 9.90 |
| DREAM WARRIOR | 8.99 | 6.25 |
| DARK SCEPTRE | 7.95 | 5.20 |
| DESOLATOR | 7.99 | 5.50 |
| DYNAMITE DAN | 7.95 | 3.99 |
| EARTHLIGHT | 7.95 | 5.50 |
| ELITE | 9.95 | 7.45 |
| EMPIRE STRIKES BACK | 9.95 | 6.95 |
| ENDURO RACER II OR ENDURO RACER | 9.99 | 6.50 |
| EQUINOX | 9.95 | 2.99 |
| FIREFLY | 7.95 | 5.90 |
| FLINTSTONES | 8.95 | 6.50 |
| FLYING SHARK | 7.95 | 5.20 |
| F15 STRIKE EAGLE | 9.95 | 6.50 |
| FOOTBALL DIRECTOR | 8.95 | 6.00 |
| FOTBALL MANAGER II | 9.95 | 6.50 |
| FAIRLIGHT II | 9.95 | 4.99 |
| FRIGHTMARE | 9.95 | 6.70 |
| GOTHIK | 7.95 | 5.50 |
| GHOSTBUSTERS (128K) | 9.99 | 3.99 |
| GAUNTLET | 9.95 | 3.99 |
| GAUNTLET 2 | 9.95 | 4.99 |
| GEE BEE AIR RALLY | 7.99 | 5.90 |
| GRYZOR | 7.95 | 5.50 |
| G. LINEKER'S SUPERSOCCER | 7.95 | 5.20 |
| GUNSHIP (Disc £9.99) | 9.99 | 6.40 |
| GUTZ | 7.95 | 5.90 |
| HOPPIN | 8.90 | 6.50 |
| HUNT FOR RED OCTOBER | 14.95 | 11.20 |
| HURCULES (Disc £9.99) | 7.99 | 5.50 |
| HEARTLAND | 9.95 | 2.99 |
| IKARI WARRIORS | 8.99 | 6.50 |
| IMPACT | 8.99 | 6.50 |
| IMPOSSIBLE MISSION II | 8.99 | 6.50 |
| JINXTER (DISC ONLY) | 15.95 | 11.50 |
| KARNOV | 9.95 | 6.70 |
| KNIGHTMARE | 9.99 | 6.50 |
| KNIGHT ORC | 14.95 | 11.20 |
| LAST NINJA | 9.95 | 6.75 |
| LAST NINJA II | 12.99 | 8.99 |
| LAZER TAG | 8.99 | 6.50 |
| LITTLE COMPUTER PEOPLE (128K) | 9.99 | 3.99 |
| MAGNETRON | 7.95 | 5.90 |

### ALL 30 GAMES ONLY £5.90

| | | |
|---|---|---|
| ANTICS | DEMON KNIGHT | TUBECUBE |
| PLANTFALL | NED'S GARDEN | INVASION |
| GRIDRUNNER | SPACE INTRUDERS | ESCAPE |
| BISMARK | MIGHTY MAGUS | LAZERZONE |
| METEOR STORM | FALL OF ROME | STRONTIUM DOG |
| JET SET GORTIE | DRAUGHTS | PYRAMANIA |
| 3D TUNNEL | XADOM | MICROMOUSE |
| STOCKMARKET | DETECTIVE | DRAGONS BANE |
| FRIDGE FRENZY | 20 TONS | CARPET CAPERS |
| THE VALLEY | CHESS PLAYER | BLOOD 'N' GUTS |

**WE ARE THE CHAMPIONS only £7.45**
1K + RENEGADE
RAMPAGE
BARBARIAN
SUPERSPRINT

**HIT PAK 6 VOL 3 £7.45**
GHOST & GOBLINS + PAPERBOY
ENDURO RACER
LIVING DAYLIGHTS + DRAGON'S LAIR
DRAGON'S LAIR II

**TOP TEN ONLY £7.45**
SABOTEUR + SABOTEUR 2
SIGMA 7 + CRTICAL MASS
AIRWOLF + DEEP STRIKE
TURBO SPIT + THANTOSS
BOMBJACK II + COMPACT LYNX

**BEST OF ELITE Vol 2 ONLY £7.99**
PAPERBOY
GHOSTS & GOBLINS
SPACE HARRIER
BOMBJACK 2

**ALL STARS £6.99**
EXECUTOR + INSIDE OUTING
BOBBY BEARING + SHADOWS
SKIMMER + MIND STONE + WARLOCK
PSYUSTRAXX + BRAIN BOLLDAXE
THAT'S THE SPIRIT + STARBIKE

**COMPUTER HITS IV ONLY £6.99**
PULSATOR + CITY SLICKER
REVOLUTION + STARQUAKE
DEACTIVATOR + SACRED ARMOUR
BRIDE OF FRANKENSTEIN + UCM MATS
CONTACT SAME CRUISE + DANDY
PYRACURSE + SPIN DIZZY

**NOW GAMES 3**
NICK FALDO PLAYS THE OPEN
SORCERY CODENAME MAT II
EVERYONES A WALLY
A VIEW TO A KILL

**MAGNIFICENT 7 ONLY £7.45 DISC £13.95**
HEAD OVER HEELS
COBRA & ARKANOID
SHORT CIRCUIT + WIZBALL
FRANKIE GOES TO HOLLYWOOD
GREAT ESCAPE + YIE AR KUNG FU

**10 GREAT GAMES VOL II**
ALF MONTY + MASK
DEATHWISH 3 + JACK THE NIPPER 2
BULL DOG + THING BOUNCES BACK
FINAL MATRIX + BASIL THE GREAT MOUSE DETECTIVE
CONVOY RAIDERS + SAMURAI TRILOGY
REBOUNDER + DUCT

**SOLID GOLD ONLY £7.45 DISC £10.99**
GAUNTLET
ACE OF ACES
LEADERBOARD
WINTER GAMES
INFILTRATOR

**LIVE AMMO ONLY £7.45 DISC £10.99**
ARMY MOVES
RAMBO
GREEN BERET
TOP GUN
GREAT ESCAPE

**BEST OF ELITE ONLY £4.99**
BOMBJACK
FRANK BRUNO'S BOXING
COMMANDO
AIRWOLF

**GAME SET & MATCH ONLY £8.99 (DISC £13.99)**
FEATURING: BASKETBALL · SOCCER · VAULT · SWIMMING · SHOOTING · ARCHERY · TRIPLE JUMP · WEIGHTLIFTING · PING PONG · PISTOL SHOOTING · CYCLING · SPRINGBOARD DIVING · GIANT SLALOM · ROWING · PENALTIES · SKI JUMP · TUG OF WAR · TENNIS · BASEBALL · BOXING · SQUASH · SNOOKER/POOL

**ULTIMATE COLLECTION £7.45**
KNIGHT LORE · ALIEN 8 · SABRE WULF · GUNFRIGHT · LUNAR JET MAN · NIGHTSHADE · ATTIC ATTAK · PSST · TRANZ AM · JET PACK · COOKIE

| | RRP | OUR PRICE |
|---|---|---|
| MICKY MOUSE (DISC ONLY) | 7.99 | 5.50 |
| MS PACMAN | 7.99 | 2.99 |
| MASK | 7.95 | 2.99 |
| MOON CRESTA | 7.95 | 1.99 |
| MASK II | 7.95 | 5.90 |
| MATCH DAY II | 7.95 | 5.99 |
| MYSTERY OF THE NILE | 8.95 | 2.99 |
| NEMSIS | 7.95 | 2.99 |
| NORTH STAR | 7.95 | 5.50 |
| OPERATION WOLF | 7.95 | 5.50 |
| OUT RUN | 8.99 | 6.50 |
| OUT OF THIS WORLD | 9.95 | 7.45 |
| ORBIX THE TERRORBALL | 8.99 | 2.99 |
| POLE POSITION | 7.99 | 2.99 |
| PAC LAND | 8.99 | 6.50 |
| PINK PANTHER (Disc £2.99) | 8.99 | 6.50 |
| PLATOON | 9.95 | 6.75 |
| PITFALL II | 7.99 | 1.99 |
| POWER PYRAMID | 8.95 | 6.50 |
| PREDATOR | 9.99 | 7.45 |
| QUAZERTON | 8.99 | 3.99 |
| QUARTET | 9.95 | 3.99 |
| RAMPAGE | 9.99 | 6.50 |
| RENEGADE | 7.95 | 5.20 |
| RINGWARS | 9.99 | 6.70 |
| ROADBLASTER | 8.99 | 6.50 |
| ROLLING THUNDER | 8.99 | 6.50 |
| RYGAR | 8.99 | 6.50 |
| ROY OF THE ROVERS | 9.99 | 6.40 |
| RASTAN SAGA | 7.95 | 5.90 |
| REVOLUTION | 8.99 | 3.99 |
| ROADWARS | 8.95 | 6.25 |
| SHACKLED | 9.95 | 6.70 |
| SHADOW FIRE | 9.95 | 2.99 |
| SIDEWIZE | 7.95 | 2.99 |
| SORCEROR LORD (Disc £13.99) | 12.95 | 9.99 |
| SPY vs SPY TRILOGY | 9.99 | 6.70 |
| STAR WARS | 9.95 | 6.50 |
| SUMMER OLYMPIAD | 9.95 | 6.95 |
| SUPER HANG ON | 9.99 | 6.45 |
| SUPER SPRINT | 9.95 | 3.99 |
| SIDE ARMS | 8.99 | 6.50 |
| STREETFIGHTER | 8.99 | 6.25 |
| SKATECRAZY | 7.99 | 5.50 |
| 720° | 8.99 | 6.50 |
| SOLDIER OF LIGHT | 7.95 | 5.90 |
| SPLITTING IMAGES | 9.99 | 4.25 |
| S.O.S. | 7.99 | 1.99 |
| TARGET RENEGADE | 7.95 | 5.90 |
| TELADON | 8.99 | 6.50 |
| THUNDERCATS (Disc £9.99) | 7.95 | 5.20 |
| TIME & MAGIK | 14.95 | 11.20 |
| TRANTOR | 8.99 | 6.50 |
| TERRAMEX | 7.95 | 5.90 |
| TRAZ | 8.95 | 6.50 |
| THAMATOS | 8.99 | 3.99 |
| TOYBIZARRE | 7.99 | 7.59 |
| TINDERBOX | 4.99 | 1.99 |
| TROLL | 9.99 | 6.70 |
| VAMPIRES EMPIRE (Disc £9.99) | 8.99 | 6.50 |
| VICTORY ROAD (Disc £9.99) | 7.99 | 4.99 |
| WHERE TIME STOOD STILL (Disc £11.20) | 7.95 | 5.90 |
| WIZARD WARZ | 8.99 | 6.50 |
| WINTER OLYMPIAD '88 | 7.95 | 5.50 |
| WINTER GAMES (128K) | 9.95 | 3.99 |
| WORLD CLASS LEADERBOARD | 8.99 | 6.50 |
| YETI | 8.95 | 6.50 |
| ZENJI | 8.99 | .75 |

## BARGAIN SOFTWARE ORDER FORM

SU/06/88

Please send me the following titles. BLOCK CAPITALS please!

Type of computer

| Title | |
|---|---|
| | Amount |
| | |
| | |
| | |
| | |
| | |
| Total enclosed £ | |

Date .....

Name .....

Address .....

.....

.....

.....

Tel. no. .....

VISA

Please make cheques or postal orders payable to **BARGAIN SOFTWARE.**
Prices include P & P within the U.K: Europe please add £0.75 per tape:
Elsewhere please add £1.00 extra per tape

VISIT OUR NEW SHOP
18 MARKET SQUARE
LEIGHTON BUZZARD
BEDS.

# 24 HOUR COMPUTER REPAIRS and SPARES

## SINCLAIR QUALITY APPROVED REPAIR CENTRE

AMSTRAD · SINCLAIR · AMSTRAD APPROVED REPAIR CENTRE · SEAL OF QUALITY

## HOW TO GET YOUR 48K SPECTRUM REPAIRED FOR ONLY £19.95

BEST SERVICE – BEST PRICES!

### ARE YOU ANOTHER CUSTOMER – fed up waiting weeks for your estimate?

Need your computer repaired fast? Then send it now to the VideoVault 24hr Repair Service. We are able to repair your 48K Spectrum using all the latest in test equipment for only 19.95. We can also supply you with power supplies & membranes.

We will repair your computer while you wait and help you with any of your technical problems. Commodore computers repaired for only **£35.00.** Please note we give you a 100% **low fixed price of £19.95** which includes return post and packing. VAT, not a between price like some other Repair Companies offer. We don't ask you to send a cheque in for the maximum amount and **shock you** with repair bills **£30** upwards. Don't forget we are Amstrad approved for quality and speed, don't risk your computer to any other unauthorised repair centre. We don't just repair the fault and send your computer back, we give your computer a free overhaul.

### TEN ★ REPAIR SERVICE

- While you wait repairs **£22.50** 48K Spectrum. **£25.00** Spectrum+2
- All computers fully overhauled and fully tested before return.
- Fully insured for the return journey.
- Fixed low price of **19.95** including post, packing, parts, labour. Spectrum+2 repairs only **£25.00** fully inclusive.
- Discounts for schools and colleges.
- Six top games worth **£39.00** free with every Spectrum repair. Now includes FREE memory/keyboard test.
- We also repair Commodore 64's, VIC 20, Commodore 16+4, Spectrum+2 and +3.
- The most up to date test equipment developed by us to locate faults within your computer.
- Rubber keyboard repair (replacement membrane only). Just **£10.00** including p+p.
- 3 month written guarantee on all repairs.

### FREE OVERHAUL WITH EVERY REPAIR WE DO:-

We correct colour, sound, keyboard, check the loading and saving chip, even put new feet on the base if required. Check for full memory, check all sockets including ear/mike and **replace where needed.** All for an **inclusive price of £19.95 which includes VAT, parts & labour, return post, packing & insurance. No hidden extras whatsoever.**

*(should a computer be classed as unrepairable due to tampering we may be able to offer a replacement circuit board at additional charge.)*

**URGENT NOTICE** Don't be misled by adverts showing "between prices." A recent complaint against a Manchester repair firm, Mancomp, was upheld by the Advertising Standards Authority on two counts. "It had stated BBC repairs between £14 and £45 then charged the customer £85." Their guarantee policy was misleading as it did not make clear that all repairs were not covered.

# VideoVault Ltd.

Old Kingsmoor School, Railway Street, Hadfield, Hyde, Cheshire SK14 8AA
Tel: 04574 66555/67761/69499 Main Office, enquiries and orders only.

Manchester telephone 061-236 0376 While you wait centre only.
We regret the Manchester Branch cannot take mail orders, please use main branch number

### THE VIDEOVAULT COMPUTER COMPANION

EDITION NOW HOT OFF THE PRESS

New bigger catalogue now available containing over 2,500 items including software for all computers, joysticks, spare parts, business software, books, plus many more. Just send 5×18p stamps for your free copy. Over 20 pages full of top quality products delivered to your door by return post.

6 GREAT FREE GAMES PLUS BONUS FREE TESTER ON EACH TAPE TO TEST YOUR KEYBOARD, MEMORY TEST £39.00 YOURS FREE WITH EVERY SPECTRUM REPAIR

© COPYRIGHT VIDEOVAULT NO. 885071 FAX No. 04574 68946



Skill ... Tactics ... Strategy ... Decisions ... Excitement ... Tension ... Action

# FOOTBALL & CRICKET

QUALITY STRATEGY GAMES from E & J SOFTWARE (Established 1984)

**EUROPEAN CHAMPIONS** ★ NEW ★ - THE INTERNATIONAL CHALLENGE OF THE EUROPEAN NATIONS CUP - Genuine Nations Cup Format with full Random Draw of 32 Seeded Teams - Fixture List, Results and League Tables of ALL 8 Groups - Discipline & Medical Reports - Squad of 22 Players plus Other Players available - 17 Month Itinerary of Qualifying Group (Arrange Friendlies) and Finals - Plus **many** more Superb Features and Options. EUROPEAN CHAMPIONS includes E & J's *MATCH PLAY SYSTEM* an imaginative and exciting new style of match presentation which captures the ACTION, DRAMA & TENSION of International Football.

**WORLD CHAMPIONS** - A COMPLETE WORLD CUP SIMULATION - Select Friendlies - 25 Players - Qualifying Group - 2 In-Match Subs - Discipline Table - Select Tour Opponents - Extra Time - Final Rounds - Players Gain Experience - 7 Skill Levels - TEXT MATCH SIMULATION including - Bookings, Goal Times, Named & Recorded Goal Scorers, Injury Time, Corners, Free Kicks, Match Clock, Penalties - PLUS many more Features.

**PREMIER II** - CAN YOU HANDLE ALL OF THIS? - Play all Teams Home & Away - Unique Transfer Market - Team & Substitute Selection - Named & Recorded Goal Scorers - Injuries - Transfer Demands - Continuing Seasons - Squad Listing ALL Teams Financial Problems - 7 Skill Levels - Offers to Manage other Teams - Sackings - Managers' Salary - Save Game - Team Styles - Bank Loans - AND many more Features.

**EUROPEAN II** - THE MOST COMPLETE SIMULATION OF EUROPEAN CLUB FOOTBALL YOU CAN BUY - Home & Away legs - Full Penalty Shoot-Out (with SUDDEN DEATH) - 2 In-Match Subs - Away Goals count Double (if Drawn) - Full Team & Sub Selection - Extra Time - 7 Skill Levels - Enter your own PREMIER II Winning Team - TEXT MATCH SIMULATION plus Sending Off and Disallowed Goals - Results Table - PLUS MUCH MORE!

**CRICKET MASTER** - A SUPERB SIMULATION OF ONE DAY INTERNATIONAL/COUNTY CRICKET - Weather, Wicket & Outfield Conditions - Batting & Bowling Tactics - Team Selection - Fast, Medium & Spin Bowlers - 4 Types of Batsmen - Select Field Layout - 3 Skill Levels - Wides - Byes - No Ball - Run Out - Misfield - Dropped Catches - Scoreboard - Batting & Bowling Analysis - Run Rate - Single Option - 3 Game Speeds - STAR FEATURE a complete MATCH OVERVIEW showing Ball by Ball Action and Commentary and MUCH MORE!

**TEST MASTER** ★ NEW ★ A COMPREHENSIVE SIMULATION OF A 5 DAY TEST MATCH - Includes most of the Features of CRICKET MASTER and MATCH OVERVIEW plus Declarations - Nightwatchmen - Light Meter - Rain Stops Play - Varying Number of Overs per Day - Follow On - Save Game - New Ball - Bad Light Interruptions - TEST MASTER is a True representation of a Complete Test Match and offers the ULTIMATE CHALLENGE to All Cricket Enthusiasts.

CRICKET MASTER & TEST MASTER prices Include a FREE pad of SCORESHEETS

| Software availability | Spectrum Any 48/128K | | Commodore 64/128K | | Amstrad CPC | |
|---|---|---|---|---|---|---|
| | Tape | Disc + 3 | Tape | 5¼" Disc | Tape | 3" Disc |
| EUROPEAN CHAMPIONS | £7.95 | £11.95 | n/a | n/a | n/a | n/a |
| WORLD CHAMPIONS | £6.95 | £10.95 | £7.95 | £10.45 | £7.95 | £11.95 |
| PREMIER II | £6.95 | £10.95 | £7.95 | £10.45 | £7.95 | £11.95 |
| EUROPEAN II | £6.95 | £10.95 | £7.95 | £10.45 | £7.85 | £11.95 |
| CRICKET MASTER | £7.95 | £11.95 | n/a | n/a | £8.95 | £12.95 |
| TEST MASTER | £8.95 | £12.95 | n/a | n/a | n/a | n/a |

FANTASTIC VALUE: Special Discount of £2.00 for every EXTRA game purchased (e.g. buy 2 Games deduct £2.00 from TOTAL - buy 3 Games deduct £4.00 from TOTAL - 4 Games £6.00 etc).

ALL GAMES are available by MAIL ORDER for *IMMEDIATE* despatch by 1st class post and include Full Instructions. (OUTSIDE UK please add £1.00 for postage and send payment in Pounds Sterling only).

PLEASE STATE WHICH MACHINE AND TAPE OR DISC.

Cheques or Postal Orders payable to E & J Software.

Send to: E & J SOFTWARE, Room 1, 37 Westmoor Road, ENFIELD, Middlesex EN3 7LE.


## ROLL UP!

### The Magical Mystery Tour

How are you going to find your favourite magazine at the PC Show?

Solve the following riddle and you might be halfway there . . .

*TakE a smarties packet to the high heeled ladies shoe of a string of creaMy white oceAn jewels (minus the P.) Go there on the 17th and 18th Virgoan dawn and seek out the arena labelled with the letters hidden herein . . .*

**Look out for the final clue in next month's Sinclair User!**

SINCLAIR user

# COMPETITION WINNERS

## VROOOM!

Neeeaaooow! Win a Porsche we said, and by gum we meant it. A super fab-by radio controlled Porsche to be exact, and the winner of the **Crazy Cars** compo was this person: A Cuthbertson, Scotland, and the 20 second prize winners are most probably these people down here, unless that's the list of people who are coming to my party next Saturday: Steven Potter, Merseyside; M Passell, London; Harry Maton, Surrey; Anthony Culhan, Berks; Nigel Kear, Gloucestershire; Ian Charlton, Co Durham; D Wright, Newton Heath; Julian Thorpe, West Sussex; J Rutherford, Leeds; Grant Gushlow, Essex; R M Coan, Northumberland; Mike Hilton, Manchester; James Deavall, Blytherbridge; Richard Smith, Derbyshire; Kevin Butler, North Yorkshire; Mr Trill, Chester; P Bennett, Bracknell; Russell Meader, Surrey; S Needham,

Bucks; Paul Wilson, Lancs. And the following boize get to play **Crazy Cars** to their hearts' content: Andrew Jarvis, Cambs; Daniel Ward, Norfolk; Gareth Edwards, Herts; Kevin Jones, West Yorkshire; Richard Locker, North Yorkshire; Paul Caygill, Essex; A Westacott, East Sussex; Gerald Roper, London; Matthew Treadwell, Surrey.

The answers were, of course: 1. James Dean died the sticky death in question; 2. a car should have 6 wheels (including a spare and the steering wheel); 3. James Bond drives an Aston Martin, but we accepted Lotus too; and 4. the car manufacturers who make bits of planes too were Rolls Royce.

Piece of cake.

## ROCK N' ROLL

**YABADABADOO! we said (but only under pressure from the Evil Emperor himself). Yup, May saw the amazing** Flintstones **Competition and a spate of caveman jokes. The prizes weren't funny, they were fab, and the winners shape up and ship out something like this. The following five people take away a** Flintstones **game, a pair of boxer shorts and a** Flintstones **video: Neil Brunten, Tyne and Wear; Robert Pattison, Warks; Lee Morrison, Aberdeen; Miss E Dodd, South Wirral; Liam Johnson, Cheshire.**

**And the 20 runners up who get a copy of the game and a** Flintstones **mug bear a remarkable resemblance to the following chaps: Andrew Finlay, Aberdeen; Thomas Norton, Hants; Kai Todd, Kent; Lindsay Myatt, Staffs; Mark Field, Kent; Paul Hutchinson, N Yorks; P G Overington, Surrey; John Longworth, BFPO 38; Daniel Dickman, Peterborough; Barry McPherson, Lancs; Chayne Mitchell, Avon; Richard Griffiths, Dorset; Paul Walker, Bridgwater; Lee Wearne, Plymouth; Andrew Tarbatt, Manchester; J McKay, Angus; David Phillips, Essex; Paul Stilwell, West Sussex; Steven Potter, Merseyside; Andrew Fulford, Northumberland.**

**In case anybody was interested, the answers ran like this: 1. Barney's wife is called Betty; 2.** Flintstones **comes from Grandslam Entertainments (but we accepted the old name of Argus too); 3. Fred's daughter is called Pebbles and 4. the dinosaur is called Dino, and whoever made that revolting remark about the pointy stick deserves to be shot.**

You are competing against the world's greatest in the greatest and toughest series of winter sports yet devised. Seven events to test your skill and nerve to the utmost; each one with its own individual demands. Practice, patience and more practice are required to stand any chance of a medal. You can do it; you will do it! And what's more you'll have a great time trying!

# THE GAMES™

## WINTER EDITION

**Speed Skating** – The fastest self propelled sport on earth. A test of strength and rhythm where speeds of 30mph are reached in the quest for gold.

**Ski Jumping** – Daredevil bravery, nerves of steel and total control are compulsory in this event where both distance and style count towards your score.

**Cross Country Skiing** – One of the stiffest tests of pure physical prowess ever devised. Battle with time, terrain and winter itself in this ultimate test of endurance.

**Figure Skating** – Precision and poise are essential in this most artistic of sports.

**Slalom** – Speed, control and split second timing are pre-requisites in this most difficult of skiing events.

**Luge** – Daring, a touch of winter madness! Lying prone, feet first on a sled you'll use every muscle in your body to make the most of each straight and curve.

**Downhill Skiing** – A free fall in white, you'll achieve speeds of 70mph as you hurtle towards gold!

EPYX®

Manufactured and distributed under licence from Epyx Inc. by U.S. Gold Limited 2/3 Holford Way, Holford, Birmingham B6 7AX.

All screens from the Commodore 64 version of the game.

Available for **Amstrad CPC** Cassette & Disk · **Atari ST** Disk · **CBM 64/128** Cassette & Disk · **MSX 64** Cassette · **Spectrum 48/128K, + 2** Cassette · **Spectrum + 3** Disk

© 1988 Epyx Inc. All rights reserved. Epyx is a Registered Trademark No. 1195270.

As the British Summer Season plods on in its unspectacular fashion kids are still leaving the beaches in droves to commit genocide in **Operation Wolf.** So the question is – what to play while you're waiting in the queue? Check out this month's pick of the best – **Vindicators, Fighting Soccer** and super fabby **Dragon Ninja.**

# COIN

## Dragon Ninja

*First there was* ***Renegade,*** *where the beautiful Madonna (yup, really) was kidnapped and you had to do the "it's a lousy job but someone's gotta do it," task of dispatching large numbers of undesirables with the fisticuffs, feet and assorted martial kit to get her back. Well the horizontal scrolly beat-em-up still lives on, but this time the senario has got really silly, but there is the added advantage that you get to play with a friend if you so wish.*

*The story, and no giggling at the back please, goes like this. Ninjas, eh? Get everywhere nowadays, eh? Suchren here, bleedin' shucran there – and what do you know? They've captured Ronnie Reagan. Not only is the President's brain missing, the rest of him has done a bunk also. And how has the American establishment reacted? Have they nuked Hong Kong? Nope – they've sent for the Bad Dudes, Bruce Springsteen lookalikes who are ready to do battle for the freeworld. Level One starts here.*

*The controls are standard joystick and two buttons – one for firing (kicking or punching depending on the stick position) another for jumping and extra weapons and energy can be picked up along the way. You wade through the foot fodder to deal with a mega-nasty at the end of each round.*

*Anyway, at the end of this lot there's a guy who can clone himself if you leave him to his own devices long enough. Oo-ee-oo, as Jim would say.*

TOP FIVE DEDICATED GAMES

1 **Street Fighter** (Capcom)
2 **Continental Circus** (Taito)
3 **WEC Le Mans** (Konami)
4 **Operation Wolf** (Taito)
5 **Super Sprint** (Atari)

(Figures courtesy of Coin Slot)

## Vindicators

**Vindicators** – hey, sounds dead hard doesn't it? Surely must involve beating up legions of punks, fountains of spurting arterial blood, studded leather – that kind of stuff. But naaaaaaa – far from it.

What has happened is that these Evil Tangent people have taken over your space stations and it's up to you with your specially designed battle tank (plus a friend if you like) to set them free and thus liberate the Galaxy or Milky Way or something or other. This involves taking out heavily armoured turrents that the Tangents have put in place, plus fighting computer controlled tanks of their own.

So much for the pointless scenario – the thing is, how does it play? Well – it's a bit odd really. Controls are not via the usual joystick. What you have are two levers – just like in a real tank...and used on the classic **Battlezone.** It's simple enough. Each lever controls the movement of one track of the tank. Push both forward to go forward, both back to go back. One back one forward to rotate, etc. Plus you get to independently control the turret of the thing. You get used to it.

The tank's sprites themselves are colourful and the screen horizontally scrolls as you go

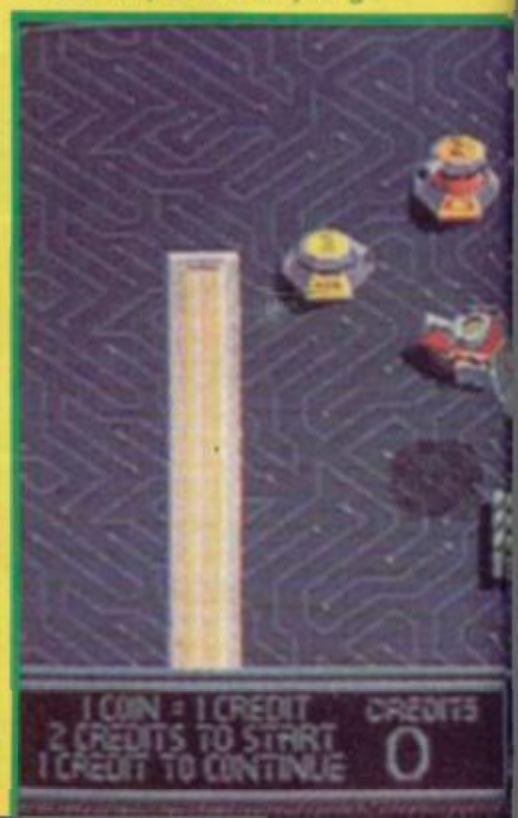


TOP TEN VIDS

1 **Vindicators** (Atari)
2 **Dragon Ninja** (Data East)
3 **Blasteroids** (Atari)
4 **Chopper 1** (SNK)
5 **Xybots** (Atari)
6 **Heavy Barrel** (Data East)
7 **Fighting Soccer** (SNK)
8 **P47** (Jaleco)
9 **UAG** (Thundercade/Taito)
10 **Guerilla Wars** (SNK)

# OPS

## Fighting Soccer

**Fighting Soccer** could be the best video footy yet. It's a top down view of the pitch, scrolling up and down automatically following the play.

You control one player at a time on your team automatically chosen by the computer. But for a start, the controls are different. There's the normal eight-way stick, but it's got a rotational knob on top of the stick. This controls the direction of an arrow that can move 360° around your player. It shows you which way you can kick your ball.

Two button controls – one for a short pass or kick and for a long pass or shot. The latter also doubles as a tackle or header action button when you aren't in possession. The sliding tackles must be the main feature of the thing, and are obviously where it gets its name.

Most of all 'though, **Fighting Soccer** is a really enjoyable and responsive game. ■

**FAXBOX**

Polished football game with a new slant – it tackles studs up. Vinny Jones eat your heart out

Graphics **9**
Sonics **8**
Gameplay **10**
Addictiveness **9**

OVERALL RATING **9**

*Suffice to say that although being a bit hacknied in design concept, Dragon Ninga is very well executed in every department. Graphics, great. Sounds, good. Gameplay and addictivness spot on. Fun, fun, fun – even more so if you're playing two player*■

**FAXBOX**

Two player **Kung Fu Master** with fab graphics. Bound to please

Graphics **9**
Sonics **9**
Gameplay **10**
Addictiveness **9**

OVERALL RATING **9**

## Spring Break

**Spring Break** is a Gottlieb table, and perfect for beginners trying to get the hand of pinball. A relatively simple table to understand, it has enough features to keep you happy, but not too many as to baffle. Multiple flippers, multiple balls, fun sonics. Another novel thing – there's no plunger to start things off. You just press the right hand flipper and off you go. Grab a play on one if you can. Enjoy■

about your business of blowing the Tangents away. Extra fuel – that you are using up all the time – can be picked up along the way, as can be big yellow stars which are saved up to customise your tank at the end of the level, should you get that far.

It's fun, sure, but the pace of the game is much slower than many doing the rounds at the moment, and this might put you off. Combined with the odd control system, although Atari are pushing this one hard and it has some interesting two player action, **Vindicators** cannot be recommended as essential play for the hardened arcade addict■

**FAXBOX**

**Battlezone** style controls and slow pace let down this original concept tank bash

Graphics **9**
Sonics **8**
Addictiveness **5**
Gameplay **6**

OVERALL RATING **7**

# R-Ty

In the parched and desert-like wilderness that is the Summer Season, all the software houses go on holiday to Marbella and leave their offices unattended. And where does Sinclair User's Special Agent (Previews Division) find himself? In their unattended offices, having a ruddy good nose.

We found some particularly interesting things at Activision, and among them was *R-Type*.

Yes OK, OK, the graphics, the graphics! Marvellous, aren't they? All colour and explosions and violence and multi-weapons! Fantastic.

The IREM coin-op is about as close to the ultimate in shoot-outs as anyone could want to get. It's a sideways scrolling blast of Olympic proportions, with more horribly messy, splashy aliens than I've ever seen before. You start off in a one-man fighter and can systematically build up an astonishing arsenal of amazing weapons. As you fly down the tunnels, aliens come at you from all directions, in mad flight patterns, circling you and smashing you into walls or leading you into the jaws of even bigger monsters.

Graphically speaking *R-Type* is also probably the best game in the arcades, and Activision have certainly got their work cut out.

So far, though, everything looks wonderful. The scrolling is super-smooth, the graphics are huge and very colourful and the action is spot-on. *R-Type* is being coded by a development house called *Catalyst Coders*.

The extra weapons available for pick-up can be seen flashing around on the screen after a chain of aliens has been wiped out. By flying into them, you

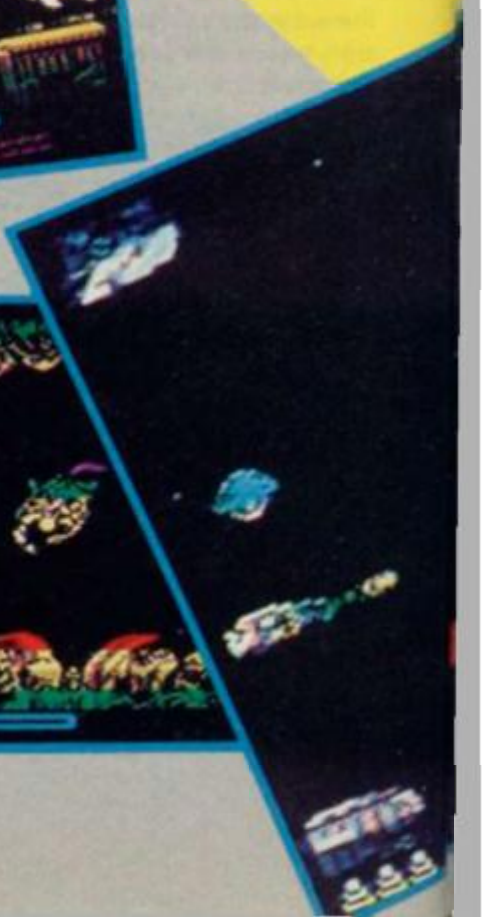

# YPE

will automatically collect their attributes. There's no need to worry about losing something and having it replaced by an inferior weapon – you just build and build your arsenal (fnar).

Among the items you can collect is the Probe. This will attach itself to your ship and increase your firepower. You can also make the probe fly either in front of, or behind, the ship. This way you can order it to go into dangerous areas and do the nasty business while you observe from a safe distance.

There are shields, too, which circle you ship, taking out anything in their path. Lasers, both circular and directional, can be collected, but probably the most effective weapon is the Energy Store. You can build up a huge bolt of lasery energy and release it in one go. This can be a lot more effective than simply plugging away with single bolts. You've got to be a bit more accurate though, as you obviously can't fire these as rapidly.

And that's all we're giong to tell you for now. So just look at the pictures and fidget impatiently until we've got more information■

Streetdate: October/December.

Price: £8.99

MEGA PREVIEW

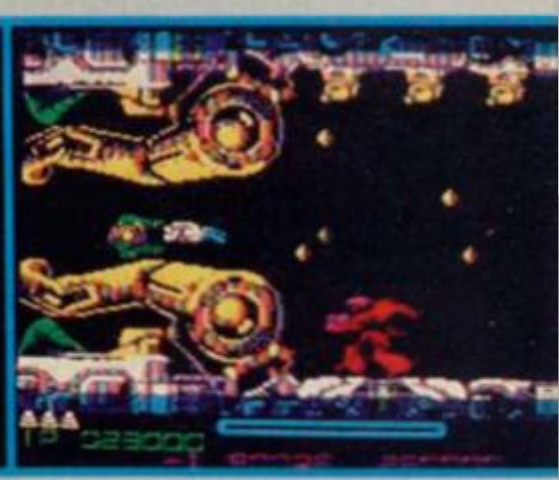

PREVIEW 2

# THE TRAIN

Puf, puff. If you can get excited over the idea of a war-time train simulation, then you can't have seen as many re-runs of *Von Ryan's Express* as I have. Electronic Arts don't see things quite the same way; they think we'll all go made over **The Train; Escape from Normandy,** which, they claim, "accurately simulates the feeling of driving a train", rather than, say, peeling potatoes or sticking you nose in a light socket.

Machine guns and cannon mounted on the chuff-chuff help you to fight off enemy artillery, gunboats and booby-traps.

Streetdate: August.
Price: £8.95, £14.95 disk.

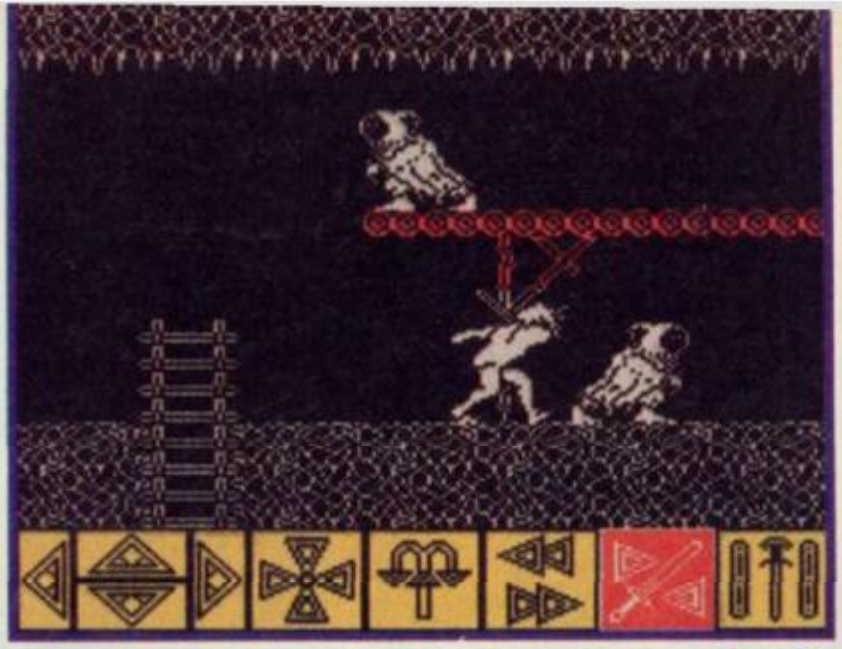

# BARBARIAN (?)

Coo, I bet you're all saying. What's this on these here pages? Well my friends, I can tell you, without fear of rice puddings, that it be the newwie from Melbourne House, and it goes under the unassuming title of **Barbarian.** Ah no, you say. It can't be. **Barbarian,** we've had that already. But 'tis true, I tell ye. (Little bit of Anglo-Saxon there, little bit of Anglo-Saxon). This is **Barbarian,** which just happens to be a very close conversion of the Amiga classic by 16 bit wonders, Psygnosis.

You control Hagar who is quite nimble for a dim-witted, walking lump of muscle with an I.Q. of 1.5 on a good day. He's capable of some very nice moves such as forward and backward flips, and has an amazing ability of running while chopping off his own legs!

An unusual control method has been untilised, considering that this is an action game. Using a row of icons at the bottom of the screen, you tell Hagar what to do, and sit back and watch him do it.

The aim is to get to the end of Durgen's lair and defeat (or dehead) Durgen himself. to get to him you have to travel through trillions of cavelike screens, killing everything you can get on the way. This, all joined with Roger Dean artwork and some c-r-u-c-i-a-l tunes make this one to wait for.

Streetdate: Not known.
Price: Likewise

# ROADBL

**How many of you remember an ancient coin-op called** Spy Hunter? **The idea was to roll along in a super-powered car, picking up extra weapons from a van and blasting enemy vehicles. It was a bit naff to look at and was pretty primitive.**

**But lo! Now the idea's**

# BANGKOK KNIGHTS

They may not be able to finish the **Last Ninja** but they've done themselves proud with **Bangkok Knights.** Who are "they" why, System 3, of course. It's yet another variation on the fighting games.

In the time honoured tradition, you find yourself locked in combat with a number of unsavoury characters in a pseudo competition scenario. The bad guys go by daft names like Manchu Man, and Daddy Kale.

And yes, surprise surprise, they get tougher and tougher and smarter and smarter as you progress through the levels.

The graphics don't look too shabby – there's even a Geisha girl who waddles on inbetween each bout and displays the number of the round on a card.

Judge for yourself, but personally I think we've all seen it before.

Streetdate: September.
Price: £8.99

# TYPHOON

**What's that!? Up in the sky! Is it a bird? Is it a plane? Yes! Oh, hang on, it's turned into a helicopter. Er, in that case this is probably** *Typhoon* **from Ocean. Anyone who has played the Konami coin-op will recognise the pretty faithful representation of the stages shown here.**

**Like virtually all of the recent arcade games from the Big 'O' at the moment, there are three stages. First up there is the opening sequence of your dive-bombing mission on an enemy battleship. You've got to work your way through a squadron of fighters as you plummet towards the sea. Eventually the fighters clear and you're left with the ship and a flashing (fnar) control-tower which has to be wiped out.**

**The graphics shown here are still being tweaked, but even at this stage they look pretty great to us!**

**After the swoopy intro, you'll find yourself shooting along a 3-D stage much like the ancient** *Buck Rogers on the Planet Zoom* **– a trench stretches ahead as far**

# LASTERS

been brought slap-bonk up to date with Roadblasters, also an Atari coin-op conversion and presented by zany funsters US Gold.

Roadblasters looks a bit like Outrun, or indeed any number of other road-racing games, but, goodie goodie, this time you get to shoot things. There's a race element – you have to complete each part of the course within a certain time limit, and keep refuelling – but the biggest fun is in catching weapons falling from passing rocketplanes, and using them to blow up roadside gun emplacements and enemy vehicles. Targets include Stinger, fast, sleekly designed sports cars; Rat Jeeps, evasive and unpredictable; heavily armoured Command Cars, and jolly fast motorbikes. All these throw Spikers into the road ahead of you, and toxic spills, roadside gun gun turrets and mines also threaten to slow you down.

Fortunately you have a good choice of weapons, such as cruise missiles, rapid-fire cannon, electro-shields and nitro speed injectors. Offensive fluffy dice aren't mentioned, but I expect they're in there somewhere. Spectrum programming is being done by DJL Software (who??) and it all looks jolly promising.

Streetdate: July.
Price: £8.99, £12.88 disk.

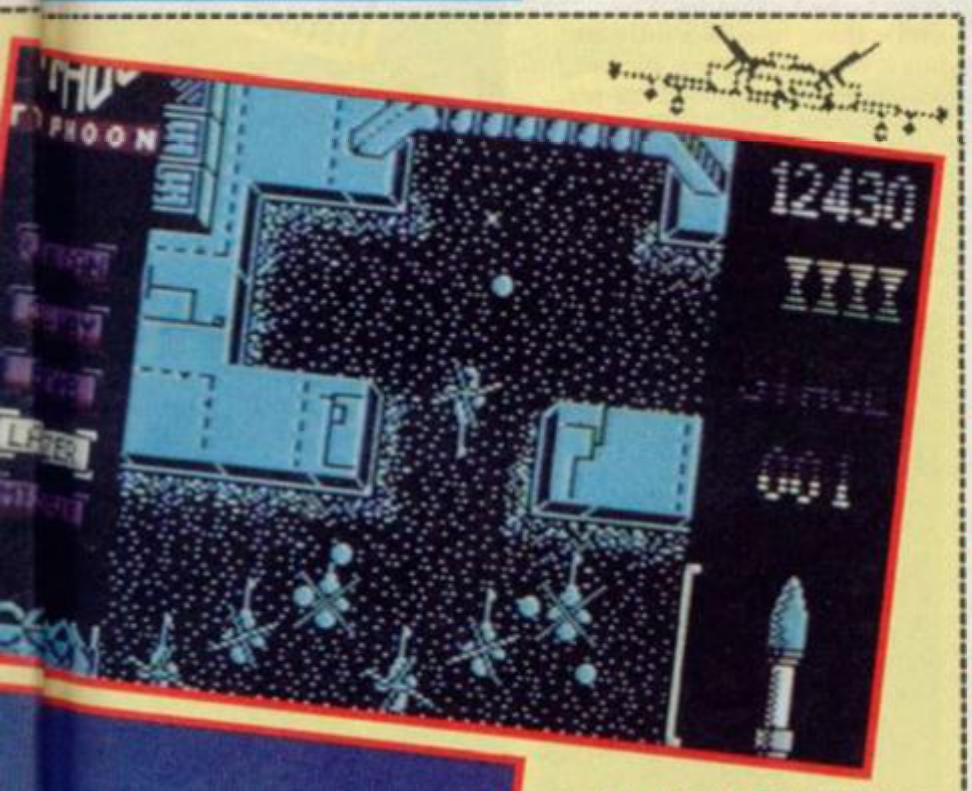

as you can see. Enemy planes come out of the tunnel at you and you've got to dodge your way along until a huge machine appears in the distance. Like the boat, you've got to shoot out a specific point in its construction in order to get through.

Then you're on to the main section of the game. You find yourself flying a fantastically smoothly animated helicopter over a plan-view scene – jungle, sea etc, with about every sort of enemy assault coming at you at once. As you can see, the graphics are fantastic – certainly smoother than anything else around at the moment.

Streetdate: Not fixed.
Price: Not fixed

# USAGI YOJIMBO

Here, he waffled, are some screenshots of the forthcoming game from Telecomsoft, Usagi Yojimbo (yes yes haha bloody ha "Yo-Jimbo"). They're all a teensy bit pre-production etc. so we can't tell you too much.

Oh, while we're at it – did you know that you have to pass a series of advanced intelligence and psycho-analytical examinations just to be able to answer the phones at Telecomsoft. True. (Yes. And you failed them all – that's why you're here – GT).

Usagi, in case it isn't immediately apparent, is a ninja bunny rabbit. Stop giggling. Don't mess with Usagi – he's got steel paws and cloth ears. His mission is to explore a land full of nasty ninja

PREVIEW 3

assassins, bumping them off and looking for his mate Norryyuki who has been kidnapped! Eeek!

Now, when Usagi is just a normal bunny, he can only walk and skip like a normal person (? – GT) but when he unsheaths his Samurai sword (behave yourself, Howard) he is endowed with amazing powers of combat; he can run faster, jump higher and do everything else in a far more aggressive style. The only problem is that he does tend to become ever-so frightening when he's in combat-mode. As a result, any peasants that he may run into will simply drop dead with shock.

So far the graphics look fab. What more do you want.

Streetdate: August.
Price: £7.95

# CARRIER COMMAND

Oh cor blimey! They said it couldn't be done, and it's a bit hard to tell from these "very very pre-production" screenshots whether they have or not. Have what? Converted Carrier Command to the Spectrum, you old fool.

Atari ST owners gaped with wonderment when the game first appeared April-ish. Involving fast-moving, solid 3-D animated graphics and complicated combinations of arcade action and strategic simulation, it made more jaws drop than the Black Death.

The aim is to use all the facilities of a giant aircraft carrier, including fighters, amphibious landers, mines, spy drones and automatic repair systems, to fight off the forces of the enemy carrier and occupy a chain of strategically important islands. Realtime, responsible for the Spectrum version of Starglider, plan to finish the Spectrum version of Carrier Command in a couple of months.

If they capture a fraction of the graphic brilliance and arcade excitement of the original, is should be dead good. But have they bitten off more than they can chew? Only the Great Software Pixie can tell.

Streetdate: September.
Price: £14.95, £15.95 disk

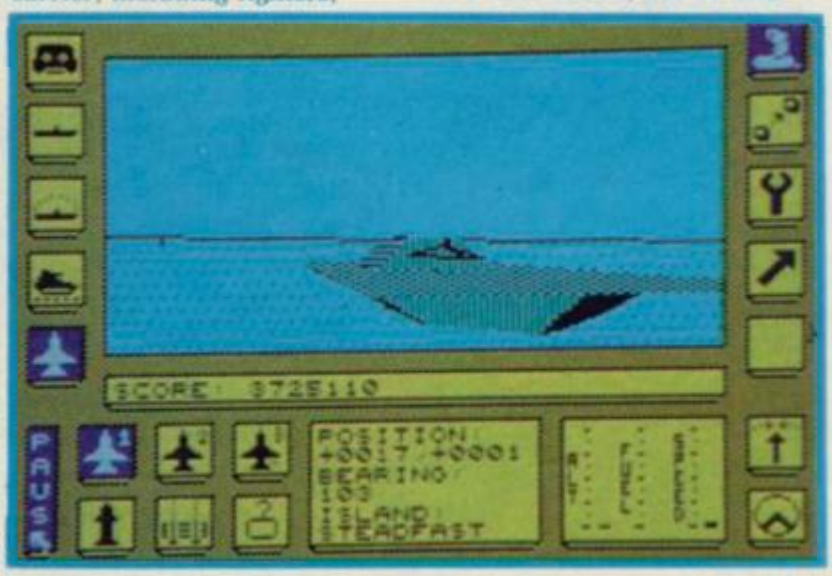

PREVIEW 4

# BARBARIAN II

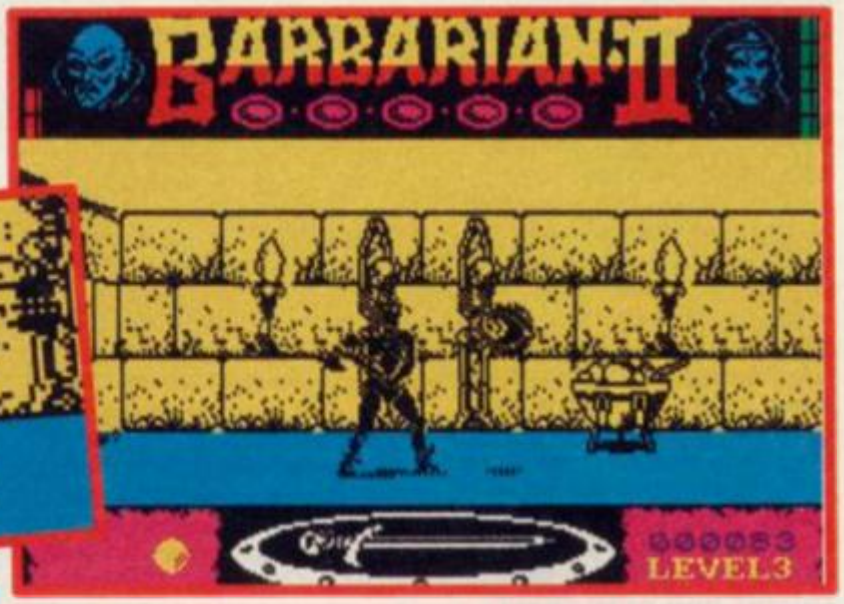


Ooh! Blummin eck! Fabbo pix eh? This, my lovely lovelies, is a shot of Palace's Barbarian II, which despite being afflicted with the limited charms of a Maria Whittaker licence-tie-up (fnar) actually looks fantastic.

In this game, bad old Drax the Sorceror has hidden himself away in his Black Castle, and is undoubtedly plotting the destruction of the world. So it's best that you go round and lop off his head with an axe.

Easier said than done. You'll have enough bother just reaching the bloody castle. On the way you'll be attacked by hundreds of nasty evil monsters, all under Drax's evil spell. There are Saurian beasts, Neanderthal men, Apes, Mutant Chickens, Stabbers, Floaters, Canivores, Orc Guards, Crabs (?) etc etc.

There are axes, globes and potions as bonuses and keys to open locked passages. The whole thing sounds a little bit more adventurey than the last one, but by the look of the pix, it'll be great.

Streetdate: September.
Price: £8.95

## IN THE WORKS

Ha! Who was a big dimbo last month? I was. Remember the **Timescanner** preview when I said that doing pinball on computers was daft because a) you could never get the feel of the ball's motion correct and b) half the fun is nudging the table? Well I should have kept a blummin' lid on it, shouldn't I, 'cos we've just seen a demo of Activision's up-coming release and guess what – it's got *both* features. They're still working on the inertia and drag and things on the ball but the nudge business is sorted out – if you find the ball heading for an out-of-play zone, you can whack the table and you might be lucky enough to have a favourable result.

Looks great.

## MOTORBIKE MADNESS

Ooh! look! Glider Rider on motorbikes! Yus, Mastertronic are getting themselves "geared up" (hahaha) to release Motorbike Madness in the very near future. It's a zany mixed-up kinda game based on Glider Rider, BMX or somethingorother, Spindizzy, Marble Madness, Eddie Kidd's Jump Challenge and 720°.

The idea is to ride your trials bike over various courses of off-road obstacles, jumping over streams, in between posts, over cars (just like on TV).

Binary Design have been drafted in to do the coding, and after their previous 3-D excursions like Amaurote, we should be in for a treat.

Streetdate: August.
Price: £2.99

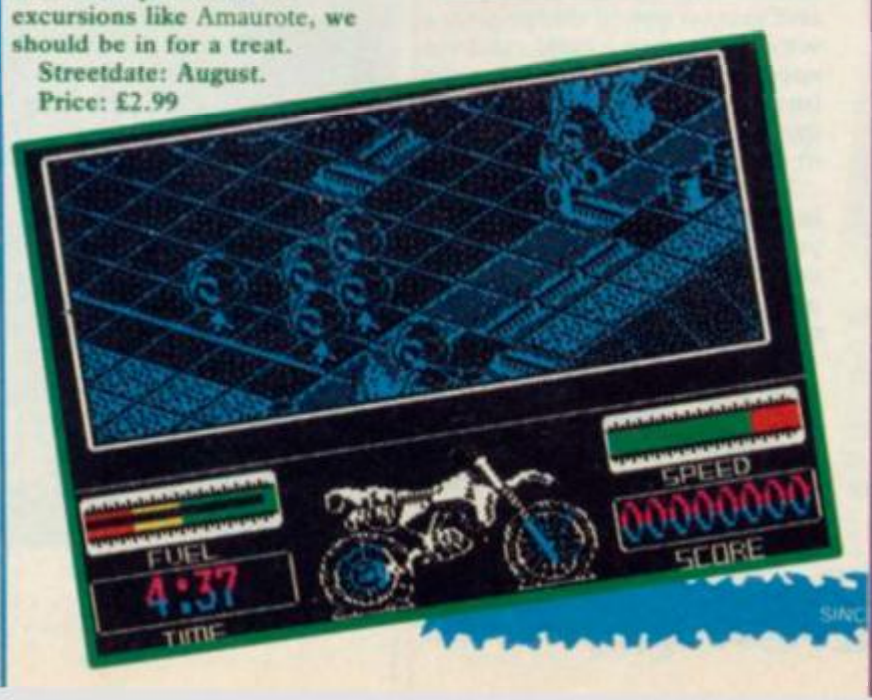


STOP PRESS
REVIEW
STOP PRESS

Pixies ahoy! At last, the most sophisticated role-playing fantasy adventure for home computers has made it onto the Spectrum. **The Bard's Tale** has been a tremendous success on other formats, stimulating fairy folk everywhere into frenzies of late-night sword-and-sorcery sessions.

**The Bard's Tale** (Vol 1 – there are more adventures to come) takes place in a Tolkienesque world of humans, elves, orcs, dwarves and hobbits. The first advernture's set in Skara Brae, a rough-and-tumble township where staying alive is your first challenge. Your ultimate aim is to explore the town, gaining experience points and treasure, and earning promotions from the Adventurer's Guild until you reach the highest possible rank. Because the game is so large, and the combinations of characters and events so flexible, it never really ends.

On loading you are presented with a default party of

# BARDS TALE

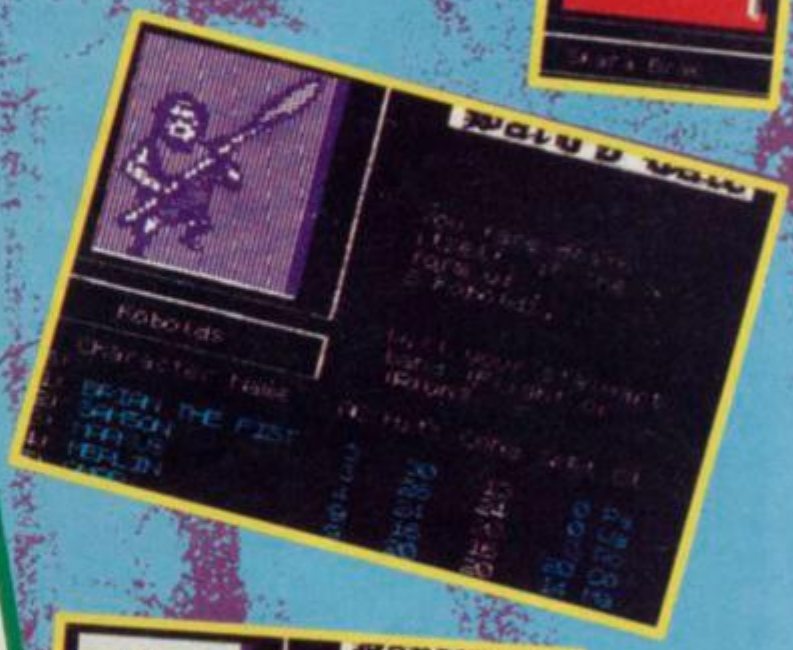


## FAX BOX

ADVENTURE

**THE BARD'S TALE Vol 1** Label: **Electronic Arts**
Price: **£8.95** Memory: **48K/128K** Joystick: **none**

REVIEW

| GRAPHICS | SOUND | PLAYABILITY | LASTABILITY | OVERALL |
|---|---|---|---|---|
| 55 | N/A | 80 | 80 | 89 |

**Complex but graphically disappointing role-playing adventure**

Reviewer:

10 20 30 40 50 60 70 80 90

Bard's Tal
Each character receives 50 experience points for valor and battle knowledge and 4 pieces of gold.
Treasure
Character Name
AC Hits Cond SpPt Cl

adventurers, including warriors, magic users, thieves and half-humans. You can delete any or all of these, and replace them with your own characters.

I created a nasty piece of work called Mr Hatred, a thief, coward and cattle molestor. You can assign points for various characteristics such as strength, intelligence, dexterity and luck, and equip the character with items of weaponry, armour, gold and useful objects such as lamps.

Movement around the city, which is planned on a 22 by 22 grid, is controlled using keys I, J and L. Once you reach an interesting looking building, you unceremoniously kick in the door using the K key. It's a good idea to make a map, because all the buildings look the same. There are also sewer and dungeon levels which are accessed through hidden doorways.

In your search for treasure, experience and, ultimately, the chance to destroy the tyrant Mangar, you will meet many hostile creatures. You can opt to fight or run away, and if you choose to fight, you can define your attacking style. After choosing which characters will lead your party, you are offered options to attack, defend, cast spells, hide and so on. The battle then takes place until you defeat your enemies, or decide that cowardice is the better part of valour. As you fight, "hit points" are deducted from your strength and armour points, shown at the bottom of the screen.

Another complex aspect of the game is the use of magic. As you progress, magic using characters can accumulate more and more powerful spells. In combat, or as you explore the city, you can activate these spells by typing in a four-letter abbreviation, such as ARFI for "arc fire", a fan of blue flame which inflicts a small amount of damage on a large number of opponents (of which you can find yourself fighting up to 99 at a time).

If you are using a Bard character, he can sing songs which stimulate the warriors to a fighting frenzy, ward off evil spells, tranquilise your opponents and so on. Annoyingly, he does this in total silence.

Characters, whole parties, and situations can be saved and reloaded usibg tape or disk, so you don't have to save the entire universe in one sitting. An extra scenario tape is included in the package.

OK, so this sort of thing appeals to a certain sort of person, who always argues that you should use your imagination and get really involved, and it doesn't matter if the graphics aren't up to much. So I won't knock it too much, because I'm sure thousands of people will love it. But lots of the most exciting features, such as full-colour animated monsters, sophisticated sound and pretty background graphics, haven't survived the transition to the Spectrum, and the finished result looks a bit crummy. **The Bard's Tale** will enthral diehard pixie fans who will probably queue up to spend £5 on the clue book. But there's too much text, and not enough graphics and animation, to convert the uncommitted■

# DATEL ELECTRONICS

## GENIUS MOUSE 48/128/+2/3

- Now a top quality mouse system at a realistic price.
- Two button action.
- Full optical operation for superb accuracy.
- Comes complete with interface – just plug in and go!
- Compatible with Artist II (see offer)

**ONLY £39.99 COMPLETE**

## ARTIST II ILLUSTRATOR

- Top quality graphics package for Spectrum.
- Described by Sinclair User as "the best artist program – bar none".
- Superb quality multi feature.
- Pull down menus.
- Windows icon driven.
- Font and sprite designer.
- Zoom mode.
- Supports many printers.
- Flexible cut & paste.
- This package has too many features to list – it is safe to say it has them all!

**Special Offer – Buy Artist II & Genius Mouse system for only**

**£49.99**

**Please state Spectrum model when ordering.**

## ROBOTEK

- Robotics & model control made easy on Spectrum.
- 4 independently controllable outputs for relays, models, lights etc.
- 8 independent inputs for sensing etc.
- This is the product that the lego publication "Make and program you own robots" was based upon.
- Comes complete with cables.
- Easy to use.

**ONLY £29.99**

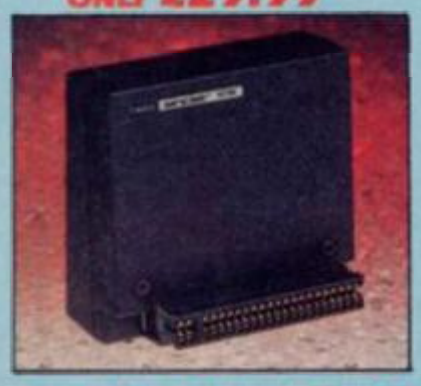

## 16K RAMPACKS FOR ZX81

- Brand new guaranteed Sinclair product.
- Simply plug in for 16K!
- Limited amounts at these prices.
- Send now.

**ONLY £5.99**

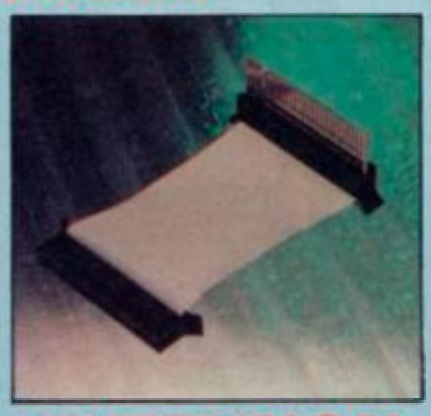

## EXTENSION CABLE

- Distance peripherals from your computer.
- 56 way.
- 6" extension.
- Top quality connections.

**ONLY £8.99**

## TWO WAY EXTENSION

- Allows two peripherals to be connected together (memory conflicts allowing).
- 6" long. 56 way.
- Top quality connections.

**ONLY £10.99**

## +2 JOYSTICK ADAPTOR LEAD

- Allows standard 9 pin joysticks (Quickshot II/ Turbo etc.) to be used on +2/+3 computers.
- Supports rapid fire models.

**ONLY £2.99**

## + 3 CASSETTE ADAPTOR LEAD

- Now you can connect your +3 to a cassette recorder.
- 2 ft. long.

**ONLY £3.49**

## LIGHTWRITER

- Just plug in and draw circles, rectangles, squares & freehand drawing.
- Choose inks, papers, erase, fill etc.
- Save results into memory or tape.
- Animate screens from memory.
- Menu driven.
- Complete package includes lightpen & interface plus software.

**ONLY £14.99**

## INTERPRINTER

- Connect fullsize Centronics printers to your Spectrum.
- Complete with printer cable.
- Microdrive compatible.
- Tasword 2 compatible.
- Hires screen dump (Epson).
- Easy to use.

**ONLY £24.99**

**ALL ORDERS NORMALLY DESPATCHED WITHIN 48 HRS**

## HOW TO ORDER . . . .

| BY PHONE | BY POST | FAX |
|---|---|---|
| 0782 744707<br>24 hr Credit Card Line | Send cheques/POs made payable to 'Datel Electronics' | 0782 744292<br>UK ORDERS POST FREE – EUROPE ADD £1 OVERSEAS ADD £3 |

# DATEL ELECTRONICS

**DATEL ELECTRONICS LTD., FENTON INDUSTRIAL ESTATE, GOVAN ROAD, FENTON, STOKE-ON-TRENT, ENGLAND.**

| SALES ONLY | TECHNICAL ONLY |
|---|---|
| 0782 744707 | 0782 744324 |

DE 1

# DATEL ELECTRONICS

## NEW QUICKSHOT TURBO

- Complete with interface — plugs straight into Spectrum (all models).
- All the features of the best selling Quickshot II

plus:

- Microswitch action for even longer life.
- Extra rigged construction.
- Superb styling.

**ONLY £17.99 COMPLETE**

## GAMES ACE

- Joystick interface & sound booster.
- Accepts any 9 pin joystick for maximum compatibility (Kempston system).
- Plus — delivers sound from games through TV speaker (fully controllable).

**ONLY £10.99**

**Complete with Quickshot II**

**£17.99**

**or complete with Quickshot Turbo**

**£21.99**

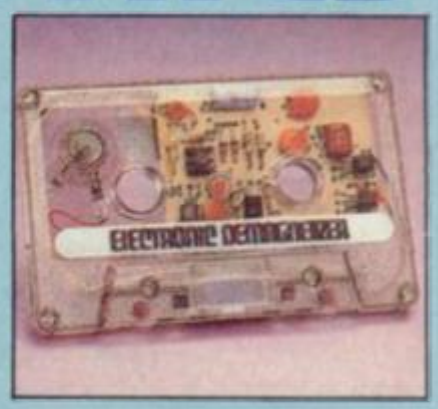

## DEMAGNETISER/ CLEANING KIT

- Loading problems? This could be due to tape heads needing maintenance.
- This unique kit contains an electronic head demagnetiser and head cleaner.
- When heads need demagnetising they lose high frequency response which is vital for data transfer. This easy to use unit will demagnetise your tape head in seconds.
- Cleaning tape will keep heads in tip top condition — easy to use.
- Comes complete with battery to give upto 500 operations.
- LED indicator of operation.
- Useful for all tape decks around the home/car.

**COMPLETE KIT £9.99**

## SNAPSHOT II

- Now you can backup your games to microdrive or tape.
- Simply press the button to "freeze" the program.
- Save to microdrive or tape.
- Special compacting techniques.
- Add pokes or peek program then restart.
- All backups restart from the point they were saved.
- Built in joystick interface (Kempston system).

**£24.99 POST FREE**

## DUAL PORT JOYSTICK INTERFACE

- 2 Joystick ports — one Kempston type — one Cursor type.
- Accepts any 9 pin joystick including rapid fire types.
- Can also be used with two joysticks with games that allow simultaneous two player control.

**ONLY £8.99**

## QUICKSHOT II

- The world's top selling joystick.
- Complete with interface.
- Plugs straight into Spectrum/Plus/+2 etc.
- Maximum compatibility (Kempston system).
- Auto fire/rapid fire.
- Stabilising suction cups.
- Top & trigger fire buttons.
- Complete — no more to buy.

**ONLY £13.99**

## ROBOTARM — Full Function with 5 Axis movement

- Explore the fascinating science of Robotics with this fantastic full feature Robot Arm.
- Human like dexterity — with 5 axis of movement it is so versatile it can manipulate and pick up any object as small as a paper cup or as big as a tennis ball.
- Easily controlled using 2 joysticks (any 9 pin type) or connectd to your Spectrum with our special Interface/Software to give Computer/ Robotic control. (See Interface offer).
- Comes with complete range of accessories including: Standard Grip Jaws to mimic finger type grip; Magnetic Finger Adaptor with release mechanism; Shovel Attachment for materials handling; 4 Stabilising Legs for heavier lifting jobs.
- Uses 4 HP2 batteries (not supplied) to power motor movement.
- Self contained ready to use (except batts/ joysticks).

**ONLY £49.99**

## INTERFACE OFFER

- Unique Interface/Software package to allow you to Interface and control the Robotarm with your Spectrum.
- Train mode allows you to store and then repeat arm movement sequences.
- Computer and Robotic control is a major subject in schools and colleges — this is a unique introduction.
- Very easy to use.
- This Interface is not needed to be able to use Robotarm but it makes possible interfacing the the Robotarm/Computer.

**ONLY £19.99**

## GREMLIN'S INDUSTRY COMMENT

Now Gremlin usually steers clear of writing boring things that will only be of interest to industry insiders, but this one just couldn't be resisted. (Please bear with me normal people).

GREMLIN'S GUIDE TO RIVAL COMPUTER MAGAZINE PUBLISHING COMPANY SPEAK:

**"Obviously they've just bought market share"**
MEANS:
*"They've just stuffed us something rotten"*
**"We will be fighting back hard!"**
MEANS:
*"I don't know what we're going to do about it yet . . ."*
**"Tapes are just a passing fad . . ."**
MEANS:
*"I hope tapes are just a passing fad because if we have to start spendng serious money on our magazine we're in big trouble – do you think we can find some software company dim enough to pay the total costs of producing the tape?"*

That's the end of industry speak for this month, sorry for this interruption■

▼ (Gremlin considers the new Sinclair machine)

## NEEEERRRRAAARRRGHGGHG!

Now Gremlin doesn't want to jump the gun but it seems pretty definite that the new Sinclair machine ('Sinclair' is the name Amstrad uses for its home/gamesy computers these days so that the serious/businessy computer's image is not sullied – these are badged 'Amstrad'), is an IBM PC compatible with the same or similar graphics facilities as the 1512 business computer i.e. 16 colours and graphics detail marginally better than a Spectrum. It seems it will cost about £299. It is therefore not going to be a machine that can compete with the likes of the Atari ST. In fact 99% of the games ever put out on IBM campatibles are dire – much *worse* than the Spectrum.

The tragedy is that Amstrad went for almost the dullest graphics option imaginable, some IBM compatibles run a new graphics system called VGA which does graphics like an Amiga – better even. But this system does not run on your average TV and Amstrad obviously want a 'home package' (no need for a monitor) so we get stuck with boring graphics and mega ancient technology. The name Sinclair, whatever else it also stood for (like lunacy, unreliability and not being able to market its way out of a paper bag) at least used to mean 'innovation'. Not any more . . .■

**I've bin all over the Universe and done a few dodgy things and I admit that Death Star business was bit of a naughty but I have to admit doing promotion for Domark is the worst!**

### IMPORTANT TAPE NOTE!

**THE TAPE IS SO STUFFED FULL THAT FOR TECHNICAL REASONS WHICH WE DON'T UNDERSTAND YOU HAVE TO LOAD ASTRO-CLONE IN 48K MODE (IF YOU KNEW THE TROUBLE WE HAD WITH THIS MONTH'S @#$#@$#@ &%& TAPE YOU WOULDN'T BELIEVE IT!)**

KAMIKAZE BEAR IN BANDANA DRAMA
IN THE SUN SOAKED REPUBLIC OF BANDANA, LIFE GOES ON IN IT'S LEISUREDLY PACE – WORK GOES ON IN THE BANANA PLANTATIONS, THE POLICE KEEP ORDER....
WORK FASTER YOU PEEGS!
S..SI KAPO
WHAT DID HE DO? KAPTAN?
POLIZ
I'LL TWEENK OF SOMETHING SANCHEZ!
THIS IS DEFINITELY NOT MY DAY
ARCTIC [US]
U.S.
COMMIE
DICTATORSHIPS [NOT YET US!]
LIBERAL RULES
MORE REDS
SEA [US]
HAARLEM
SEA (U.S.)
WE'D BETTER LET H.G. KNOW WE'VE GOT THE BEAR BACK UNDER OUR WING!
I STILL FEEL UNEASY ABOUT THIS, DARREN. THAT BEAR WENT OFF THE RAILS BEFORE
QUIT WORRYING, HE'D BE NO USE TO THE ORGANISATION IF HE WASN'T SO DANGEROUS, HE WILL BE CLOSELY MONITORED THIS TIME. HE WON'T BE ABLE TO BREAK WIND WITHOUT US KNOWING
KEEP MY MEDALS STRAIGHT STUPID!
S..S! EXCELLENCY!
BARG
... THE GENERALISSIMO ATTENDS ANOTHER PARADE...
...THE REVOLUTIONARIES ARE STILL REVOLTING.....

*Much, much better. The two Duranites brought out the worst and most malicious in you, and consequently the entries last month were pretty good. There were several goodish entries and two, in particular struck Gremlin as funny. Runner up was this from Roy Bayliss of Birmingham, who suggested that the mean and moody pose was not entirely planned, "Keep still! I've got my sleeve caught on your earring!" In another month that would have been a winner.*

*Unfortunately it was up against this offering from Chris Thompson which managed to unite* Blue Peter *and the Durans' odd clothes sense in one mighty whole, "Isn't it amazing what you can do with an old pair of curtains and a sewing machine?" Too true. Twenty of our earth quids will be trudging their way towards you any year now, Chris■*

# Gremlin

## Caption Competition 20

Now look at this. This is a picture that is just pleading for a caption. Look at these people, look at Steve Hislop winner of the Isle of Man TT Race. Look at Miss Isle of Man, Lesley Henthorn. Look last, but not least at Jim Kennedy, TT Press Officer. What about that +2, useless without its power supply? Who is saying or thinking what? What might a person with a deranged mind (i.e. you lot) say as a caption to this picture. Funniest entry wins £20, a place in history, and your name in small black type. Suggestions to: Gremlin Caption Compo No 20, SU Mega-Control, 30-32 Farringdon Lane, London EC1R 3AU by September 1st■

**Coupon**

**Name** .....

**Address** .....

.....

.....

**Caption** .....

.....

MEANWHILE, ON THE OTHER END OF THE CONTINENT, AT A SECRET AIRFIELD...
NOW THAT YOU'RE BACK WITH THE FIRM CAN WE CALL YOU DARREN?
CAN I CALL YOU AN AMBULANCE?
TRY NOT TO CRASH THE JET, THIS TIME! THEY COST MONEY!
GOOD LUCK!
DON'T GET FRESH PAL!
YOU'LL FIND EVERYTHING ON BOARD K.B!
ML THE 'BEAR' NECCESITIES!
POFFFFFZZZZZZ!!
HA HA
HAA HAA HA
HA HA HA HA HA
CLUNK EEEEEEOWWW
THOSE TWO DOBERMANS NEED A NICE LONG REST
YIKE
POMPH
SCREEEEEEEEEE
GRFF UMPH MMPHGR!
UGLE GRMF MMPH GRR
MEANWHILE, THE BEARS MOVEMENTS WERE BEING MONITORED AND REPORTED
CLICK
THE BEAR'S ON HIS WAY. SO FAR. SO GOOD
CHRIST IS ALIVE ON TV
AND IF HE DOESN'T PLAY BALL THIS TIME HEBIE, WHAT THEN?
WE TERMINATE! CONTRACT AND BEAR!
HAS THE BEAR READ THE SMALL PRINT? CAN HE READ? IF NOT - WHY IS HE ON S.U's LETTERS PAGE?

# SINCLAIR user SUPERMART

*TO ADVERTISE IN THE SUPERMART CALL ALISON MORTON ON 01 251 6222*

## UTILITIES

**KOBRAHSOFT SPECTRUM 48K/128K/+2/+3 UTILITIES**

**SD4 TAPE-TO-MDR UTILITY**
Transfer MOST tape programs to M/D; Large suite of programs; Transfers PROTECTED programs; FULL Manual; FREE Disassembler:– **£7.95 (£9.95 on Cart.)**

**SD4+ PLUS UTILITY**
As SD4, but contains: FULL CATalogue/; FORMATTER to 99–125K:– **£8.95 (£10.95 Cart.)**

**SP3 TAPE TO +3 DISC UTILITY:–**
Transfer the tapes to +3 Disc. Many transfer examples; Transfers PROTECTED progs; Handles Pulsing programs; FULL Manual; FREE Disassembler + Header Reader:– **£7.95.**

**SD4 TAPE TO OPUS DRIVE UTILITY:–**
Same as SD4, but transfers to Opus Drive:– **£7.95 (£9.95 on Opus Disc).**

**SCS ADVANCED TAPE UTILITY:–**
Backup the vast majority of your tapes. Handles Fast Loaders, LONG blocks (up to 80K by code compression); Pulsed programs; multi blocks; 128K programs:– **£7.95.**

**KOBRAHSOFT SPECTRUM MACHINE CODE COURSE:–**
FULL course from beginner to advanced level. Applies to ALL Spectrums. Suitable for everyone. Comes with FREE Disassembler:– **£20.**

**SL4 ADVANCED SPEEDLOADER:–**
Speed up your tape loading. Gives speeds up to 3 × normal; Handles PROTECTED programs; FREE Disassembler; FULL Manual; Converts 128K programs:– **£7.95.**

***ALL UTILITIES COVERED BY OUR MONEY BACK GUARANTEE – BUY WITH CONFIDENCE!***

Send cheque/PO to:–

**"KOBRAHSOFT"**
**"Pleasant View," Hulme Lane, Hulme, Nr Longton, Stoke-on-Trent, Staffs. ST3 5BH**
(Overseas:– EUROPE add £1 P&P PER ITEM, others £2).
*Send SAE for FULLY DETAILED CATALOGUE of ALL our products – please mark envelope 'ENQUIRY'.*
**If you require any further information, please telephone 078 130 5244.**

## UTILITIES

**48K/128K/+2/+3 UTILITIES**

**INTERNATIONALLY CONVERTIBLE COMPLETE MACHINE CODE PACKAGE**
**Crack, Hack or Learn the Knack**
**Tape £8.95, MD Cartridge £10.75, +3 Disc £12.75**

Assemble, disassemble, test, debug, Trace single step, backtrack, breakpoints, decimal, hex, binary, relative addressing. Examples of character/screen/games design and copying tapes given. Full details provided to teach yourself machine code on-line and how to convert software for other drives and menus to non-English.

**Plus the following micro-drive software each £9.75**

**MICRODRIVE MANAGEMENT AND RECOVERY**
Copy, sensible CAT, recover corrupt files

**RAMDOS MICRODRIVE OPERATING SYSTEM**
Random access, screen edit, search, sort

**FREE TEXT DATABASE – USES RAMDOS**
Multi-purpose, diary, address book, letters
Airmail 50p Europe, £1.00 other. Cheque/PO to

**ROYBOT SU**
**45 Hullbridge Road, Rayleigh, Essex SS6 9NL**
**Write or tel: 0268 771663 for leaflets**

## UTILITIES

**E.E.C. LTD** OCP

- ★ **Spectrum 128K NEW** £89.95
- ★ **Spectrum 'plus' 48K new unbadged** £54.95
- ★ **Spectrum 'plus' 48K re-conditioned as new** £45.95
- ★ **ALPHACOM 32 PRINTER NEW** (Incl Interface) Just plugs in! £49.95
  Alphacom Paper (5 roll pack) £12.50
- ★ **BROTHER HR10 DAISY WHEEL PRINTER** for SERIAL (i/face 1), CENTRONICS (P/C etc) Add £10. OR COMMODORE SERIAL. 80 COL. 12C.P.S. 2K BUFFER. (USUAL PRICE £265. TRACTOR FEED £85) OUR PRICE INC TRACTOR FEED! £110.95
- ★ **BROTHER HR5 PRINTER** 80 COLUMN, Battery/Mains, portable, plus 1 roll paper and 2 ribbons £49.95
  CENTRONICS INTERFACE £19.95
- ★ **MICRODRIVE EXPANSION KIT** Includes Microdrive, Interface 1, Booklet, Network lead, intro cartridge and flex connector £59.95
  As above with two microdrives £89.95
- ★ **SOFTWARE PACK,** Tasword, Masterfile, Games Designer, Ant Attack, Intro and spare cart in Wallet (£10 if bought with Ex Kit) £15.00
- ★ **MICRODRIVES** with solid connector and intro cartridge £24.95
- ★ **MICRODRIVES ONLY** (Reconditioned) £12.95
- ★ **CARTRIDGES**

Singles £1.75 10 for £15.00 100 for £140.00

Postage: Please add £6 for PRINTERS/ UK. Other items £3. Outside UK: add £5. Other items £3.
C.W.O. OR VISA ALL OFFERS SUBJECT TO AVAILABILITY. ORDERS TO EEC LTD 18-21 MISBOURNE HOUSE, CHILTERN HILL, CHALFONT ST PETER, BUCKS SL9 9UE. TEL: 0753 888866

## UTILITIES

**P.D.A. TAPE SECURITY SYSTEM FOR 48K/128K SPECTRUMS**

Backs-up Complete Tapes in one simple operation, including Fast Loaders, Long Blocks, Multi-Loaders, Multi-Files. Programme, System Details and Instructions for just **£2.00 (Yes Two)**

*Cheques or Postal Order to:*
***P. D. Atkin***
***14 Pilgrim Park***
***Ringwood***
***Hants BH24 1HX***

## ACCESSORIES

**ALBATROSS SOFTWARE LTD**

**COMMANDER** *"If I had not already seen the Saga 3 Elite I would have awarded the 2+ a Sinclair User Classic. As it is I'll simply say 'Well done, Saga'." – Sinclair User*
*And the price is only* ***£54.99*** *(inc VAT) plus £3.00 p&p.*

**COMMANDER +** *"Devastatingly smart . . . the opposition look like toys . . . the best" – Popular Computing Weekly*
*"It transforms the humble Spectrum." – Sinclair User*
*". . . will release the full potential of your Speccy . . . super doooper . . ." – Your Sinclair*
*At its new low price of* ***£79.99*** *(inc VAT) the Saga 3, with its own number pad, £3.50 p&p. Ideal for the 128K Spectrum. Specify 128 when ordering.*

Overseas orders deduct £7.17 for Commander, deduct £10.43 for Commander + p&p £5.00.
**ALBATROSS SOFTWARE, 'Paramount', Stow Road, Magdalen, Nr Kings Lynn, Norfolk PE34 3BT**
FOR ENQUIRIES PLEASE CALL 0553 811428

## UTILITIES

**+3 MASTER DISCS**

007 TRANS-MASTER. Transfers majority of games/programs, inc "jerky" types and old 48K games Multiface 3 fails on.
TAPE-TO-TAPE. (Handles a single part upto 65279 Bytes long).
TAPE-TO-DISC. Can even transfer games such as Enduro-Racer.
DISC-TO-DISC. Useful for making "Safety" Back-Up Discs.
DISC-TO-TAPE. As above, but Saves onto a tape
007 TRANS-MASTER . . . **£10.95** on YOUR Disc

DISC DOCTOR. Use to PROTECT/UNPROTECT, ERASE/UNERASE or list in Hex, Decimal, or reveal TRUE Basic. Includes DISC HEADER READER.
007 DISC-DOCTOR . . . **£6.95** on YOUR Disc

MENU-MASTER. Insert your Discs and press a key and Full CAT held in a record (Upto 2300 Records) Can SEARCH & find any INSTANTLY
007 MENU-MASTER . . . **£5.95** on YOUR Disc

Prices quoted assume you send a Disc. Plus £2 if we supply Disc.

**ZX-GUARANTEED (Dept SU)**
**29 Chadderton Drive, Unsworth, Bury, Lancs**

## UTILITIES

**Desk-Top Publishing!** on your 48k 128k, +2 and Spectrum +3

Cardex Software have three incredible programs for your Spectrum. Send an S.A.E. or phone (0229) 36957 now for more details. For +3 disk add £2.00; 3.5" disk add £1.50.

**Word-Master**
The best Spectrum wordprocessor available. Compatible with just about anything. Prints graphics & text. 29000 characters text memory. 64 column display. Can hold several documents at once. Headliner and Typeliner load into WordMaster for use from within the program.
**£11.90**

**Headliner**
For designing titles and graphics, or for loading screens etc. Comes with six GIANT screen fonts and a full range of drawing functions. Supereniarge facility for detailed drawing. The Spectrum shown here was drawn with Headliner.
**£8.95**

**Typeliner**
New improved version! For IBM or EPSON compatible printers. Produces incredible NLQ quality printing. Full pagelayout for leaflets, newsletters etc. With twelve printer fonts and a font editor to design your own. Used to design and print this advert! Send for samples now!
**£16.95**

**CARDEX, (SU), 3 Barton St., Barrow-in-Furness, Cumbria, LA14 2EP**

# SU SUPERMART SUPERMART SUPERMART

## REPAIRS

**COMPUTER REPAIRS**
***Fixed Super Low Prices!***
Inclusive of parts, labour and VAT
1 week turnaround.

**FIRST AID FOR TECHNOLOGY**

**★ UNBEATABLE OFFERS ★**

| | |
|---|---|
| SPECTRUMS | £14 inc. + Free Game |
| SPECTRUM 128 | £16 inc. |
| SPECTRUM +2 | £25 inc. |
| SPECTRUM +3 | £32 inc. |
| SPECTRUM PSU FOR SALE | £9.99 inc. |
| C64 | £22 inc. + Free Game |
| C16 | £18 inc. |
| VIC20, C+4 | £22 inc. |
| BBC | £32 inc. |
| AMSTRAD 464 | £32 inc. + Free Game |
| C64 P.S.U. FOR SALE | £20 inc. |

**Secondhand computers bought and sold**
*Please enclose payment with item – 3 month repair warranty on repair*
*Please enclose advert with repair*

***W.T.S. ELECTRONICS Limited***
***Studio Master House, Chaul End Lane, Luton, Beds LU4 8EZ***
***Tel: 0582 458375 (6 lines). Telex: 265871***
*All rights reserved* **(SU)**

## AD INDEX


| | | | |
|---|---|---|---|
| Bargain Software | 78 | Megasave | 76 |
| Beau Jolly | 49 | Microdealer | IBC |
| Bowie Electronics | 56 | Microsnips | 76 |
| Castle Computers | 21 | Ocean | IFC,25 |
| Datel Electronics | 90,91 | Palace | 28 |
| D&H Games | 68 | Selec | 68 |
| Domark | 18,19 | Speedysoft | 61 |
| E&J Software | 79 | Tanglewood | 56 |
| Gremlin | 10,11 | Tasman | 37 |
| Hewson | 41 | Target Games | 61 |
| KJC Games | 73 | US Gold | OBC,6,7,81 |
| Logic Sales | 61 | Video Vault | 79 |
| Mailsoft | 68 | Worldwide | 56 |
| Mastertronic | 44 | | |


## REPAIRS

**SPECTRUM REPAIRS/SPARES**

| | |
|---|---|
| 128K SPECTRUM | £20.00 |
| 48K SPECTRUM | £14.00 |
| 48K KEYBOARD FAULT | £9.00 |
| 4116 MEMORY IC | .50 |
| 4164 MEMORY IC | £1.70 |
| Z80 CPU | £2.10 |

*Many other spares stocked.*
*Minimum order £5.00*
*All prices include VAT and return postage.*
**RA ELECTRONICS**
**133 London Road South, Lowestoft, Suffolk NR33 0AX**
**Tel: 0502 566289**

## REPAIRS

**REPAIRS**
**BEAT THESE PRICES!**
Spectrum/+ **£10.50***
128/+2 **£13.00***
fixed prices – 4 month guarantee
TOP QUALITY REPAIRS BY EXPERTS.
Send cheque/ PO, and computer to:
**GSF SERVICES**
**113 Mountbatten Road, Braintree, Essex CM7 6TP.**
**Tel 0376-46637**
***Please add £2.45 for P&P + Insurance**
**Spectrums now bought and sold**
**GSF SERVICES - EXPERT REPAIRS**

## REPAIRS

**SPECTRUM REPAIRS**
Any fault **£9.95**
***One week turnaround***
***90 day Warranty***
**Send computer and cheque or postal order to:**
**SOFTWARE CITY**
**23 Curzan Street, Derby**
**Tel: 0332 291219**
*SPECIAL OFFER SPECTRUM POWER SUPPLY £5.95*

## REPAIRS

**AP REPAIRS**
**ALL REPAIRS £13**
**SPEC + 128 +2 +3**
**24 HOUR RETURN SERVICE**
**3 MONTH FULL GUARANTEE**
**Phone ANDY 0270 873495**

## LEADSEQUIP

**MAKE THE RIGHT CONNECTION**
★ ★ ★ ★ ★ ★
Improve the computer display on your TV. Use our R.G.B. leads to connect any computer (having monitor socket) with your TV. (TV must have computer socket)
**£5.50 plus 50p P&P (includes VAT)**
Please send cheque or P.O. and specify make and model of TV/ computer or phone (0502) 513216
**★ JOYSTICK EXTENSION CABLE ★**
for any computer
**£5.95 plus 50p P&P**
**SATEL ELECTRONICS LTD**
**Unit B, Oulton Works, School Road, Lowestoft NR33 9NA**

## ACCESSORIES

**FABRIC RIBBON RE-INKING SERVICE GOOD AS NEW FOR ONE THIRD OF A NEW RIBBON NO NEED TO BUY A NEW RIBBON WHEN YOUR PRINTER GOES PALE ALL TYPES OF RIBBONS RE-INKED (AMSTRAD, BROTHER, EPSON, STAR, ETC, ETC)**
*** ONLY 99P PER RIBBON**
*** RE-INKED LIKE NEW**
*** SAVE £££'s**
*** MONEY BACK GUARANTEE**
*** QUICK SERVICE**
POST USED CASSETTE WITH PAYMENT TO:
**S & J BROS, HILLVIEW POST OFFICE, ALEXANDRIA, DUNBARTONSHIRE G83 0QD.**
**TEL: (0389) 52680 24 HRS**

## REPAIRS

***PROBLEMS WITH YOUR SPECTRUM?***
**FOR FAST, RELIABLE AND PROFESSIONAL REPAIRS AT COMPETITIVE PRICES**
**P M ENGINEERING**
**UNIT 8, NEW ROAD, ST IVES, CAMBRIDGESHIRE, PE17 4BG**
***We can also supply you with: Hardware, Software, Blank Disks, Accessories and Spare parts***
***ST IVES (0480) 61394***
VISA

# SU SUPERMART SUPERMART SUPERMART

## SOFTWARE

### TRYBRIDGE SOFTWARE DISTRIBUTION

| TITLE | SPECTRUM CASS | SPECTRUM DISC | TITLE | SPECTRUM CASS | SPECTRUM DISC | TITLE | SPECTRUM CASS | SPECTRUM DISC |
|---|---|---|---|---|---|---|---|---|
| Ace 2 | 6.50 | | Freddy Hardest | 3.00 | | Outrun | 6.00 | |
| Aliens (Edge) | 6.00 | | Final Matrix | 2.00 | | Octan | 3.75 | |
| Alien Syndrome | 6.50 | | Flintstones | 6.00 | | Peter Beardsley | 6.25 | |
| Adv Tact Fighter | 6.50 | 10.00 | Firetrap | 3.50 | | Packland | 6.00 | |
| Adv Art Studio | 16.50 | | G.Lineker Skills | 5.50 | | Platoon | 6.50 | |
| Arcade Alley | 5.00 | | Gutz | 5.50 | | Predator | 6.50 | |
| Action Force 1 or 2 | 5.50 | | Gothik | 6.00 | | Pink Panther | 6.00 | 10.00 |
| Army Moves | 3.50 | | Gauntlet 2 | 6.00 | | PHM Pegasus | 7.50 | 12.00 |
| Arcade Force Four | 6.50 | | Gee Bee Rally | 6.50 | | Pawn | 9.50 | 12.00 |
| Athena | 3.50 | | Gothik | 5.50 | | Pitfall 2 | 1.50 | |
| Arkanoid | 3.50 | | Gunsmoke | 6.00 | 9.00 | Road Blasters | 6.00 | 9.50 |
| Arkanoid 2 Revenge | 5.50 | 11.00 | Gryzor | 5.50 | 11.00 | Rampage | 6.50 | |
| Beyond Ice Palace | 5.50 | 9.50 | Game Over | 3.50 | | Rastan Saga | 6.00 | |
| Blood Brothers | 5.50 | 9.50 | Game Set & Match | 9.00 | 12.00 | Roadwars | 5.50 | |
| Bionic Commando | 6.00 | | Garfield | 6.00 | | Rygar | 5.00 | |
| Best of Elite Vol 1 | 4.50 | | Guild of Thieves | | 10.00 | Rolling Thunder | 6.00 | |
| Bobsleigh | 6.50 | | Gutz | 5.50 | | Renegade | 5.50 | |
| Barbarian | 6.50 | | Gunship | 6.50 | 11.00 | Ring Wars | 6.50 | 11.00 |
| Blacklamp | 5.50 | | Go To Hell | 1.50 | | Red October | 9.50 | |
| Bedlam | 6.00 | 10.00 | Gunrunner | 2.00 | | Robin of Wood | 1.50 | |
| Buggy Boy | 5.50 | | Gobots | 2.00 | | Soldier of Light | 5.50 | |
| Bangkok Knights | 6.50 | | Hercules | 5.50 | 9.50 | Skatecrazy | 5.50 | 9.50 |
| Bubble Bobble | 5.50 | 9.00 | Headcoach | 2.95 | | Salamander | 5.50 | |
| Blood Valley | 6.50 | | Head Over Heels | 3.50 | | Super Hangon | 6.50 | |
| B'Dash Con Kit | 5.00 | | Hybrid | 2.00 | | Star Wars | 6.50 | |
| Batman | 2.50 | | Hardguy | 2.00 | | Sidearms | 6.00 | |
| Bailbreaker | 3.00 | | Hardball | 3.00 | | Streetfighter | 5.50 | |
| Carrier Command | 10.00 | | Hive | 2.00 | | Sophistry | 5.50 | |
| Crosswize | 5.00 | | Hyperball | 1.50 | | Stuntbike Sim | 1.75 | |
| Combat School | 5.50 | 9.50 | Impact | 6.00 | | Soldier of Light | 5.95 | |
| Crazy Cars | 6.50 | | International Karate | 2.95 | 6.50 | Street Basketball | 6.00 | |
| Champ Sprint | 6.50 | | International Karate + | 6.50 | | Solid Gold | 6.50 | 12.00 |
| California Games | 3.50 | 10.00 | Impossible Mission 2 | 6.00 | | Starglider | 9.50 | 12.00 |
| Cybernoid | 5.50 | | Ikari Warriors | 6.00 | | Sentinel | 6.50 | 9.50 |
| Dark Side | 6.50 | 11.00 | Indy Jones Temple | 6.00 | | Sidewize | 3.00 | |
| Desolator | 6.00 | 9.50 | Imp Mission 2 | 6.00 | | Silent Service | 6.50 | |
| Driller | 10.00 | | Jackal | 6.00 | | Supersprint | 6.50 | |
| Dark Sceptre | 5.50 | | Jewels of Darkness | 9.00 | | Silicon Dreams | 9.50 | |
| Dragonslair 1 or 2 | 3.00 | | Konami Collection | 6.50 | | 720 | 6.00 | |
| Doomdarks Revenge | 2.00 | | Knightmare | 6.50 | | Super Soccer | 3.50 | 11.00 |
| Donkey Kong | 3.00 | | Karnov | 6.50 | | 6 Pak Vol 1, 2 or 3 | 6.50 | |
| Druid | 2.00 | | Knightorc | 9.50 | | Spy V Spy Artic | 2.00 | |
| Earthlight | 5.50 | | Live Ammo | 6.50 | 11.00 | 10 Great Games 1 or 2 | 6.50 | |
| Enlightenment | 3.50 | | Last Ninja 2 | 8.95 | | Troll | 6.50 | 9.50 |
| Elite 6 Pack 1 or 2 | 6.50 | | Marauder | 5.50 | 9.00 | Time & Magic | 10.00 | 10.00 |
| Enduro Racer | 6.50 | | Mickey Mouse | 5.50 | 8.95 | Traitor | 6.00 | |
| Elite | 6.50 | | Madballs | 5.50 | | Target Renegade | 5.50 | |
| Eye | 5.00 | | Magnificent 7 | 6.50 | 13.00 | Thundercats | 5.50 | |
| Enigma Force | 2.00 | | Match Day 2 | 5.50 | | Tensmex | 5.50 | |
| Flying Shark | 5.50 | | Mega Apocalypse | 6.50 | 12.00 | Tetris | 5.50 | |
| Frank Bruno | 1.75 | | Magnetron | 5.50 | | Top Gun | 3.50 | |
| Flashpoint | 5.50 | | Miami Vice | 3.50 | | Trio Pack | 3.50 | |
| Frightmare | 6.50 | 11.00 | Nigel Mansell GP | 6.50 | | Vampires Empire | 6.00 | 9.00 |
| Firefly | 5.50 | | Nebulus | 6.00 | | Vixen | 6.50 | 11.00 |
| Football director | 6.00 | | Nick Faldo | 2.00 | | Venom | 5.50 | |
| F15 Strike Eagle | 6.50 | | Now 5 | 6.50 | | Wizard Warz | 6.00 | |
| Football Manager | 2.95 | 6.50 | North Star | 5.50 | | World Class L'Board | 6.50 | |
| Football Manager 2 | 6.50 | 10.00 | Nemesis The Warlock | 2.00 | | Wonderboy | 6.50 | |
| Five Computer Hits | 3.50 | | Nodes of Yesod | 2.00 | | Wizball | 3.50 | |
| Future Knight | 2.00 | | Overlord | 7.00 | | We Are the Champions | 6.50 | 13.00 |

Please send cheque/PO/Access, Visa number and expiry date to:
**Trybridge Ltd, 72 North Street, Romford, Essex RM1 1DA.**
Please remember to state the make and model of your computer when ordering. P&P Inc UK on orders over £5. Under £5 and Europe add £1 per item.

## ACCESSORIES

*** ZIPZAP +3 DISK TOOLKIT ***

**Should appeal to hackers and regular disk users... a very useful tool...** (CRASH May 88)
Recover erased files and lost data.
Read protected and non-standard disks.
Display, modify, read, write, print, search and compare either disk sectors or memory.
Format tracks. Lockout damaged sectors.
Supplied on 3" disk with full instructions.

**With FREE SuperCat disk header reader.**
**Special LOW price**

£10.95 (plus £1 P&P UK, Europe £2)
Dept SUM, Omega Software, PO Box 31, Shepperton, Middlesex, TW17 8BY.
Tel 0932 228640 for more details.

## SOFTWARE HIRE

**ACTIONWARE**
SPECTRUM SOFTWARE HIRE
£2.00 Life Membership
First Hire Free
*All postage paid (1st Class)*
*Send stamped addressed envelope to:*
**ACTIONWARE (SU)**
**108 Collingwood Street,**
**Hebburn**
**Tyne & Wear NE31 2XW**

***Sinclair User* looking FAB!**

**More news and reviews than other mags**

**So if you'd like a better response**

**Call us and book your ad at once**

## SOFTWARE

### J. R. H. SOFTWARE
**PRICES SLASHED!**

| TITLE: | SPEC | COMM | DK | AMST | DK |
|---|---|---|---|---|---|
| 4TH & INCHES | – | 6.85 | D3 | – | – |
| ACTION FORCE II | 6.25 | – | – | – | – |
| ALIEN SYNDROME | 6.25 | 6.85 | D1 | 6.85 | D3 |
| ARKANOID 2 | 5.75 | 6.25 | D2 | 6.25 | D3 |
| BANKOK KNIGHTS | 6.85 | 6.85 | D3 | 6.85 | D3 |
| BIONIC COMMANDOS | 6.25 | 6.85 | D1 | 6.85 | D3 |
| BRUCE LEE | 1.95 | 1.95 | – | 1.95 | – |
| BUGGY BOY | 5.75 | 6.85 | D3 | 6.85 | D3 |
| CHAMP SPRINT | 6.85 | 6.85 | D3 | 6.85 | D3 |
| CRAZY CARS | 6.25 | – | – | 6.85 | D3 |
| CROSSWIZE | 5.75 | – | – | – | – |
| CYBERNOID | 5.75 | 6.85 | D3 | 6.85 | D3 |
| DARK SIDE | 6.85 | 6.85 | D2 | 6.85 | D3 |
| DEF CROWN | – | 7.95 | D3 | – | – |
| DRACONUS | – | 2.75 | – | – | – |
| DRILLER | 10.25 | 10.25 | D4 | 10.25 | D4 |
| EARTHLIGHT | 5.75 | – | – | – | – |
| ECHELON | – | 6.85 | D3 | – | – |
| EIDOLON | 1.95 | 1.95 | – | 1.95 | – |
| FLINTSTONES | 6.25 | 6.85 | D3 | 6.25 | D2 |
| F MANAGER II | 6.85 | 6.85 | D3 | 6.85 | D3 |
| FOUR SMASH HITS | 6.85 | 6.85 | – | – | – |
| GAUNTLET II | 6.25 | 6.85 | D1 | 6.85 | D3 |
| G GIANA SISTERS | – | 6.85 | D1 | – | – |
| GRYZOR | 5.75 | 6.25 | D2 | 6.25 | D3 |
| GUNSMOKE | 6.25 | 6.85 | D3 | 6.85 | D3 |
| GUTZ | 5.75 | 6.25 | D2 | – | – |
| HUNTERS MOON | – | 6.85 | D3 | – | – |
| IKARI WARRIORS | 6.25 | 6.85 | D1 | 6.25 | D3 |
| IMP MISSION | 1.95 | 1.95 | – | – | – |
| IMP MISSION II | 6.25 | 6.85 | D3 | 6.85 | D3 |
| INFILTRATOR II | 6.25 | 6.85 | D3 | – | – |
| IO | – | 6.25 | D3 | – | – |

| TITLE: | SPEC | COMM | DK | AMST | DK |
|---|---|---|---|---|---|
| OFF. FA FOOTBALL | 1.95 | 1.95 | – | – | – |
| OH NO! | – | 1.95 | – | – | – |
| OPERATION WOLF | 5.75 | 6.25 | D2 | 6.85 | D3 |
| OUTRUN | 6.25 | 6.85 | D1 | 6.85 | D3 |
| PACLAND | – | 6.85 | D3 | – | – |
| PLATOON | 6.85 | 6.85 | D3 | 6.85 | D3 |
| PREDATOR | 6.85 | 6.85 | D3 | 6.85 | D3 |
| PROJ S. FIGHTER | – | 10.25 | D6 | – | – |
| PANDORA | – | 6.85 | D2 | – | – |
| RASTAN | 5.75 | 6.85 | D2 | 6.25 | D3 |
| RAMRUNNER | – | 6.25 | D2 | 6.25 | D3 |
| ROLLING THUNDER | 6.25 | 6.85 | D1 | 6.85 | D3 |
| SALAMANDER | 5.75 | 6.25 | – | 6.25 | – |
| SAMURAI WARRIOR | – | 6.25 | D3 | – | – |
| SHOOT CON KIT | – | 10.25 | D6 | – | – |
| SIDEARMS | 6.25 | 6.85 | D1 | 6.85 | D3 |
| SKATE CRAZY | 5.75 | 6.85 | D3 | 6.85 | D3 |
| SKATE OR DIE | – | 6.85 | D3 | – | – |
| SOLDIER OF LIGHT | 5.75 | 6.25 | D3 | 6.25 | D3 |
| STREET FIGHTER | 6.25 | 6.85 | D3 | 6.85 | D3 |
| S.S BASKETBALL | – | 6.85 | D3 | – | – |
| STRIKE FLEET | – | – | D3 | – | – |
| STRIP POKER 2+ | – | 6.85 | D3 | – | – |
| SUPER HANG-ON | 6.25 | 6.85 | D1 | 6.85 | D3 |
| TARGET RENEGADE | 5.75 | 6.25 | – | 6.25 | – |
| TELADON | 5.75 | – | – | – | – |
| VENOM STR BACK | 5.75 | 6.85 | D3 | – | – |
| WE ARE CHAMPIONS | 6.85 | 6.85 | – | 6.85 | – |
| W T STOOD STILL | 5.75 | – | – | – | – |
| YETI | 5.75 | – | – | – | – |

* SPECIAL OFFERS FOR C64/64 OWNERS *
* GARY LINEKERS SUPERSTAR SOCCER: £5.95 *
* VICTORY ROAD £5.45 *
* HITCHHIKERS (Infocom Disk) £7.95 *

QUICKSHOT II JOYSTICKS WITHOUT BOXES:
OUR PRICE ONLY: £5.95 (INC P&P)

| | | | | | |
|---|---|---|---|---|---|
| KARNOV | 6.85 | 6.85 | D3 | 6.85 | D3 |
| LAST NINJA 2 | 6.85 | 6.85 | D3 | 6.85 | D3 |
| MAGNETRON | 5.75 | 6.25 | D3 | – | – |
| MANIAC MANSION | – | – | D5 | – | – |
| MARAUDER | 5.75 | 6.85 | D3 | 6.85 | D3 |
| MATCHDAY II | 5.75 | 6.25 | – | 6.25 | – |
| MORPHEUS | – | 10.25 | D4 | – | – |
| NEBULUS | 5.75 | 6.25 | D2 | 6.25 | D3 |

| 16 BIT SOFTWARE: | ATARI | AMIGA |
|---|---|---|
| ALIEN SYNDROME | 13.45 | 13.45 |
| BUGGY BOY | 13.45 | – |
| CARRIER COMMAND | 16.45 | 16.45 |
| CRAZY CARS | 13.45 | 16.45 |
| DUNGEON MASTER | 16.45 | – |
| FOOTBALL MANAGER II | 13.45 | 13.45 |
| GAUNTLET 2 | 13.45 | – |
| GREAT GIANA SISTERS | – | 16.45 |
| IKARI WARRIORS | 10.45 | – |
| IMPOSSIBLE MISSION II | 13.45 | – |
| LEATHERNECKS | 13.99 | – |
| OUTRUN | 13.45 | – |
| PLAYHOUSE STRIP POKER | – | 6.85 |
| RAMPAGE | 10.25 | – |
| ROLLING THUNDER | 13.45 | 16.45 |
| SIDEWINDER | – | 6.95 |
| STRIP POKER + 2 | – | 10.25 |
| TIME BANDIT | 13.45 | 13.45 |
| XENON | 13.45 | 13.45 |
| BIONIC COMMANDOS | 13.45 | 16.45 |

**ALL NEW RELEASES SENT ON RELEASE DAY**

PLEASE MAKE CHEQUES/POs PAYABLE TO: JRH SOFTWARE AND SEND THEM TO: 15 BRIDGE RD, WESTBROOK, MARGATE, KENT CT9 5JN. ENQUIRES NUMBER: (0843) 33882 EVERY SINGLE ORDER SENT BY FIRST CLASS POST AND DATAPOST WHENEVER POSSIBLE.

DISK PRICE CODE: D1=£8.25 D2=£8.85 D3=£10.25 D4=£12.45 D5=£13.45 D6=£16.45

## SOFTWARE

**SCOREBOARD**
Captain and control your country in a test match series. Choose the countries and players. All batsmen and bowlers displayed with their scores and full bowling analysis. How outs, follow-ons, declarations, bowling changes, runs required, man of the match/series, etc, etc. Lots of detail and highly authentic. A must for all cricket buffs.

**NAT WEST TROPHY**
Similar to Scoreboard, involving all the first-class counties. Includes run rate/required and man of the match Gold Award.
Both programs on one cassette for the 48K Spectrum.

**Price, including post and packaging £8.00**
**BYRON SOFTWARE**
**57 Rangoon Road, Solihull,**
**West Midlands B92 9DD**

## SOFTWARE

**DISCOUNT SOFTWARE**
Up to 25% off RRP for ATARI, COMMODORE, SPECTRUM, AMSTRAD, BBC, MSX, IBM and Sega PC. Ring for info pack on any of the above machines: 24 hour HOTLINE: 0455 613377.
**B. BYTES COMPUTER SYSTEMS**
**19 Southfield Road, Hinckley,**
**Leicestershire LE10 1UA**
**ATARI SPECIALISTS**

## S/W HIRE

**MATRIX SOFTWARE HIRE**
The cheapest way to play them all.
Top games titles for Spectrum, Commodore & Amstrad, please state system. Large SAE for details from:
**MATRIX LEISURE CLUB**
**Dept S.U., 271 Stanstead Road,**
**Bishops Stortford, Herts CM23 2BT**

## S/W HIRE

**SPECTRUM S/WARE HIRE**
***FREE MEMBERSHIP***
* FULL 7 DAY HIRE
* DISCOUNT TITLES
* ALL POSTAGE PAID (1st Class)
*Send SAE to:*
**SSH (SU), 16 Fleam Road**
**Clifton Grove,**
**Nottingham NG11 8PL**

# SU SUPERMART SUPERMART SUPERMART

## LINEAGE

**SPECTRUM +2** Two joysticks including Cheetah Mach 1+, Spectrum Interface, Multiprint Interface. Loads of utilities and games free with deal. All perfect condition. £185 all. Herd, 3 Torry Drive, Alva Clack's, Scotland. Tel 0259 61034.

---

**DATABASE FANZINE** 50+ pages. Arcade reviews, games, videos, pokes, tips and lots more. Try it, 50p + stamp. 24 Eric Close, Forest Gate, London E7 0AY.

---

**SPEECH SYNTHESISER SOFTWARE** for Spectrum 48K/128K/+2. Add speech easily to your own programs! Ready to use. No additional hardware needed. Only £3.99 from: SMB Software, PO Box 38, Inverness IV1 1GA.

---

**INSTANT ACCESS** Multiface and Datel Snapshot Poke magazine OUT NOW. Only £1.00. From Catherine Redgrave, 30 New Barton Street, Salford, Manchester M6 7WW.

---

**+D SOFTWARE** on 3.5" disc. Address and disc manager £9.95. Send SAE for details. ZX-guaranteed. 29 Chadderton Drive, Unsworth, Bury, Lancs. Tel 061-766 5712.

---

**FREE!** Sampler of outlet magazine. Utilities – games – text – programming. Runs from cartridge or disk (Opus, Disciple or + D). Send disk or cartridge + SAE to Chezron, 605 Loughboro' Road, Birstall, Leicester LE4 4NJ.

---

**MULTIFACE 128** £25. Cheetah sound sampler £25. Write to M. Kinloch, 5 Annandale Street, Edinburgh or phone 031 556 0018 after 7 pm.

---

**20 CHARACTER SETS** + free double height convetor on tape – £2.00. Beginners guide to Spectrum M/C £2.00, Screen $ designed for only £2.00 (send details of layout etc). Write now: 52 Kyle Cres, Whitchurch, Cardiff CF4 1SU.

## RACING

**WIN WITH**
**COURSEMASTER**
"THE COMPUTER HORSERACING PROGRAMME"

- ★ RATES ANY RACE IN SECONDS – DAILY NEWSPAPER IS ALL YOU NEED
- ★ NEVER out of date – Both N. Hunt and Flat – Fast data entry
- ★ AMAZING ACCURACY!! – Now you CAN BEAT THE BOOKIE!!
- ★ Works on the simple principle FAST HORSES BEAT SLOW ONES!!!!!
- ★ Clearly identifies selection in every race plus these AMAZING features:
- ★ First, Second and Third choice shown for Tricasts etc. Actually works out your WINNINGS on most popular bets in c PATENT, YANKEE, CANADIAN, HEINZ etc. Good EACH WAY and long odds bets clearly shown.
- ★ Will PRINT out your BETTING SLIP for you
- ★ Maintains a BANK ACCOUNT – BET like PROFESSIONALS do!
- ★ PLUS!! – THE AMAZING COURSEMASTER SYSTEM – Huge returns from small stakes. Try it! Can pay for itself many times over on the first day!

Free HOT TIP OF THE MONTH sent to every purchaser

**All for £14.95 inc post & packing (Disc users add £2.00 for disc). Available for Sepctrum (48K and above inc +3 disc version), Commodore 64 & 128, Sinclair QL, Amstrad CPC, and all PCWs. Please state which.**

To **INTRASET LTD (Dept SU), FREEPOST, 6 Gilderdale Close, Gorse Covert, Birchwood, Warrington WA3 6TH. Or large SAE for further details.**

# LINEAGE COUPON

**Reach an estimated readership of 250,000 users per month for as little as £6.00* (inc VAT)**

Or if you are starting your own small business advertise in the supermart for only £20.00 (inc. VAT).

Yes, all you have to do is fill in the coupon below including your name, address and telephone number and send to: Supermart, Sinclair User, EMAP, Priory Court, 30-32 Farringdon Lane, London EC1R 3AU Maximum 30 words. Your advert will appear in the earliest possible edition.

| | | | | | |
|---|---|---|---|---|---|
| | | | | | |
| | | | | | |
| | | | | | |
| | | | | | |

Name.....

Address.....

.....Tel:.....

**Have you included the fee of £6.00* or £20.00?**
**Make cheques payable to EMAP PUBLICATIONS LTD**
* for second hand sales only

Conditions
The Advertisement Manager reserves the right to alter, reject or suspend an advertisement without assigning any reason. Advertisements are accepted subject to approval of copy and to the right of the Advertisement Manager to alter, reject or cancel any order without explanation. The Proprietors are not liable for any loss from any cause whatsoever, nor to they accept liability for printers' errors. The Advertisers shall indemnify the Publishers in respect of any claim, cost and expenses arising out of any libellous or malicious matter or untrue statement in any advertisement published for the advertisers, or any infringement of copyright, patent or design therein. The placing of any order will be deemed to be an acceptance of these conditions.

★ MEGATAPE 7! ★ MEGATAPE 7! ★ MEGA
TAPE 7! ★ MEGATAPE 7! ★ MEGATAPE 7! ★ MEGAT

# WANTED

## FOR INVOLVEMENT IN THE GREAT Microdealer COVER UP!

For years, unnoticed by the authorities, valuable goods were disappearing from shelves of unsuspecting stores thoughout the U.K.!
**Now** MICRODEALER INTERNATIONAL has revealed the extent of this massive 'scam' and discovered the stash. No-one has come forward to claim the Loot. Your local Microdealer dealer has the 'lowdown' on the greatest games racket since Al Capone!
Be on the lookout for signs of the Cover Up and pick up your Cover Up card now.
Collect Cover Up tokens to complete your card entitling you to a 'piece of the action'.

# REWARDS

MEGA – games form major software houses, Joysticks, T-Shirts and an opportunity to WIN a fantastic prize in the MICRODEALER COVER-UP competition!

THE GREAT Microdealer COVER UP

**COVER UP with one of the range of EXCLUSIVE T-SHIRTS only available from your local Microdealer Dealer**

# Move over BROTHERS!!! Make way for ...

# The Great Giana Sisters™

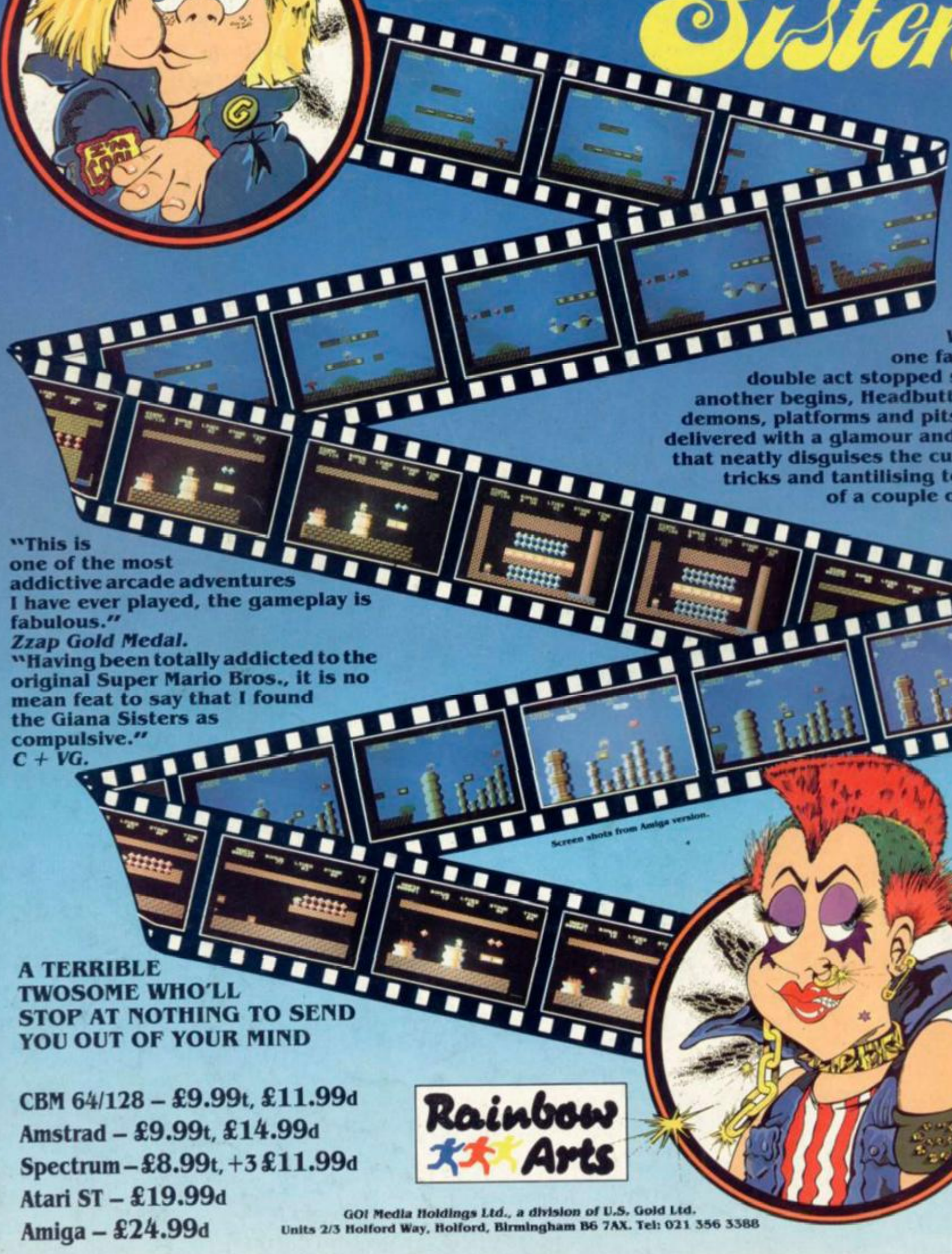

Where one famous double act stopped short, another begins, Headbutts and demons, platforms and pits – all delivered with a glamour and style that neatly disguises the cunning tricks and tantilising terrors of a couple of wild cats.

"This is one of the most addictive arcade adventures I have ever played, the gameplay is fabulous."
*Zzap Gold Medal.*

"Having been totally addicted to the original Super Mario Bros., it is no mean feat to say that I found the Giana Sisters as compulsive."
*C + VG.*

Screen shots from Amiga version.

**A TERRIBLE TWOSOME WHO'LL STOP AT NOTHING TO SEND YOU OUT OF YOUR MIND**

CBM 64/128 – £9.99t, £11.99d
Amstrad – £9.99t, £14.99d
Spectrum – £8.99t, +3 £11.99d
Atari ST – £19.99d
Amiga – £24.99d

Rainbow Arts

*GO! Media Holdings Ltd., a division of U.S. Gold Ltd.*
Units 2/3 Holford Way, Holford, Birmingham B6 7AX. Tel: 021 356 3388